

PIANTA PIANO TERRA - SCALA 1:50

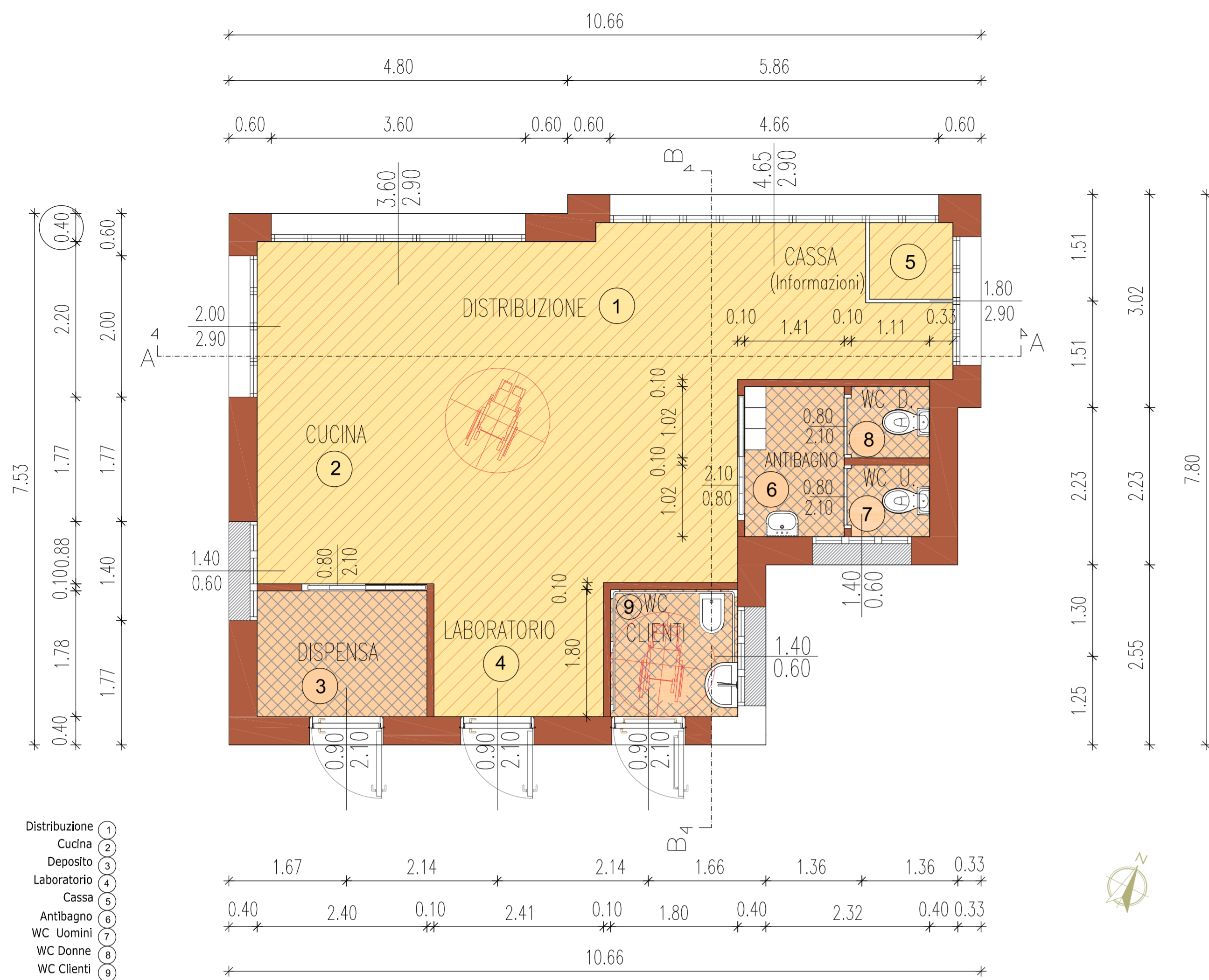

SEZIONE A-A  
SCALA 1:50

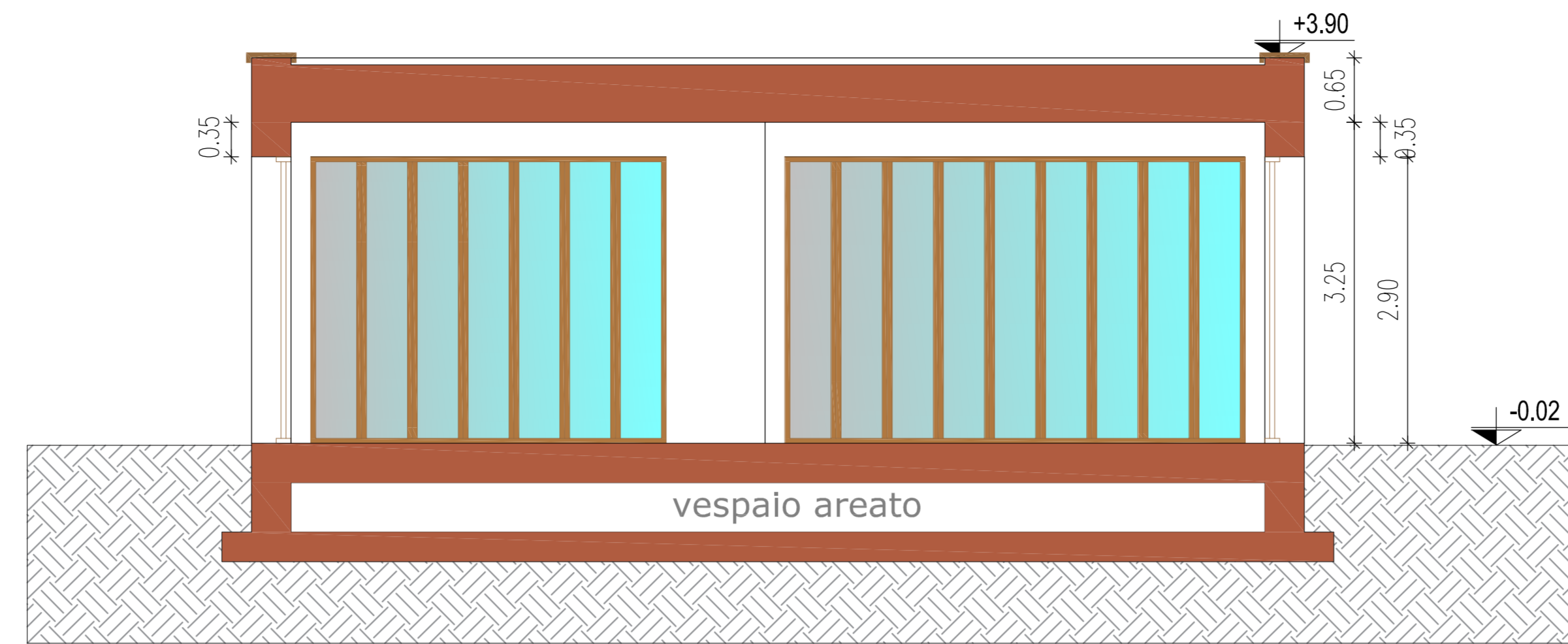

PROSPETTO NORD  
SCALA 1:50

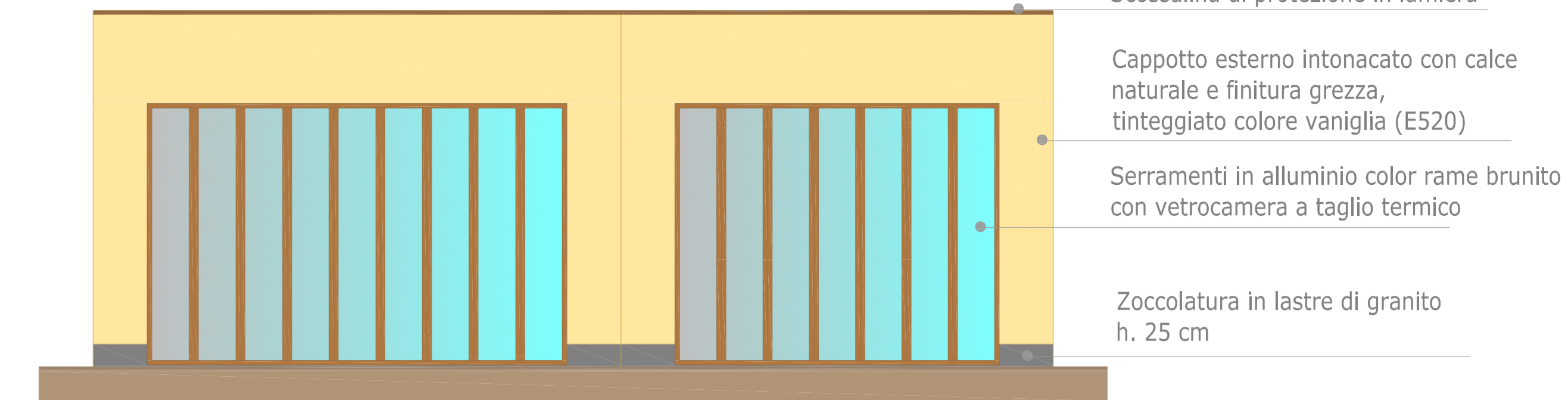

SEZIONE B-B  
SCALA 1:50

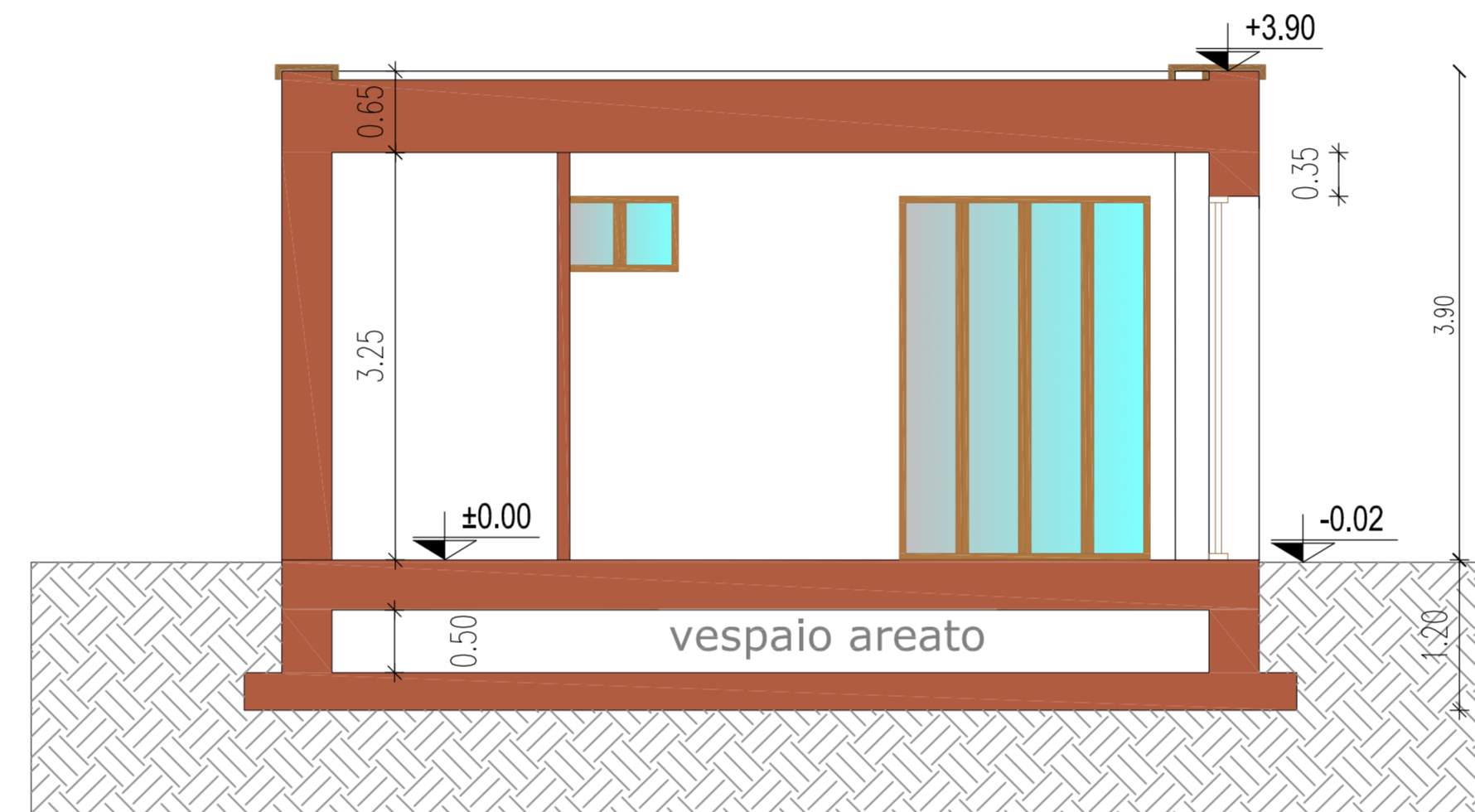

PROSPETTO SUD  
SCALA 1:50

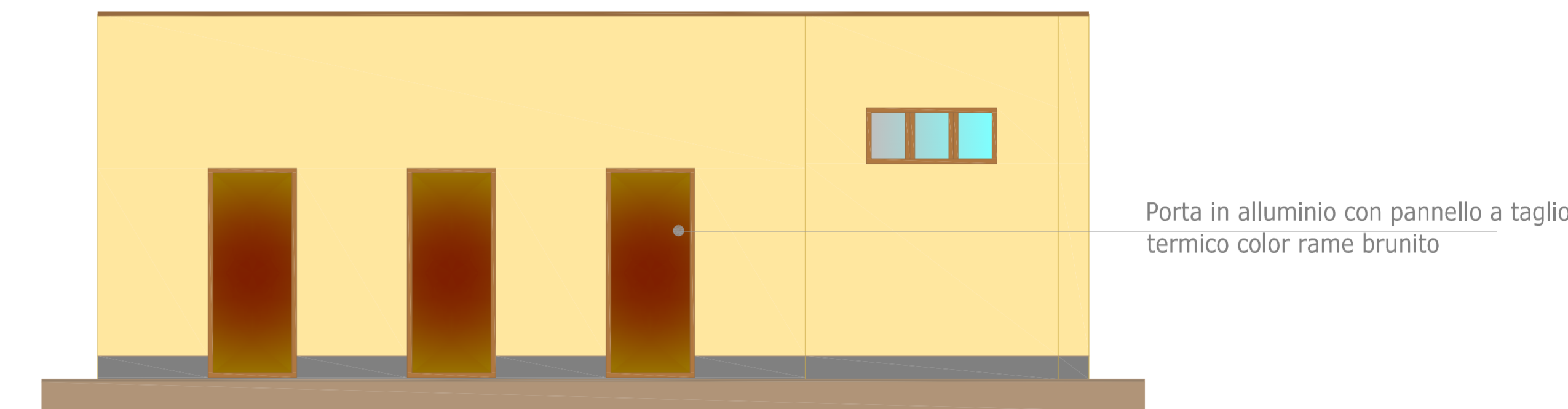

M1 - MURATURA PERIMETRALE  
Spessore cm 40

ESTERNO

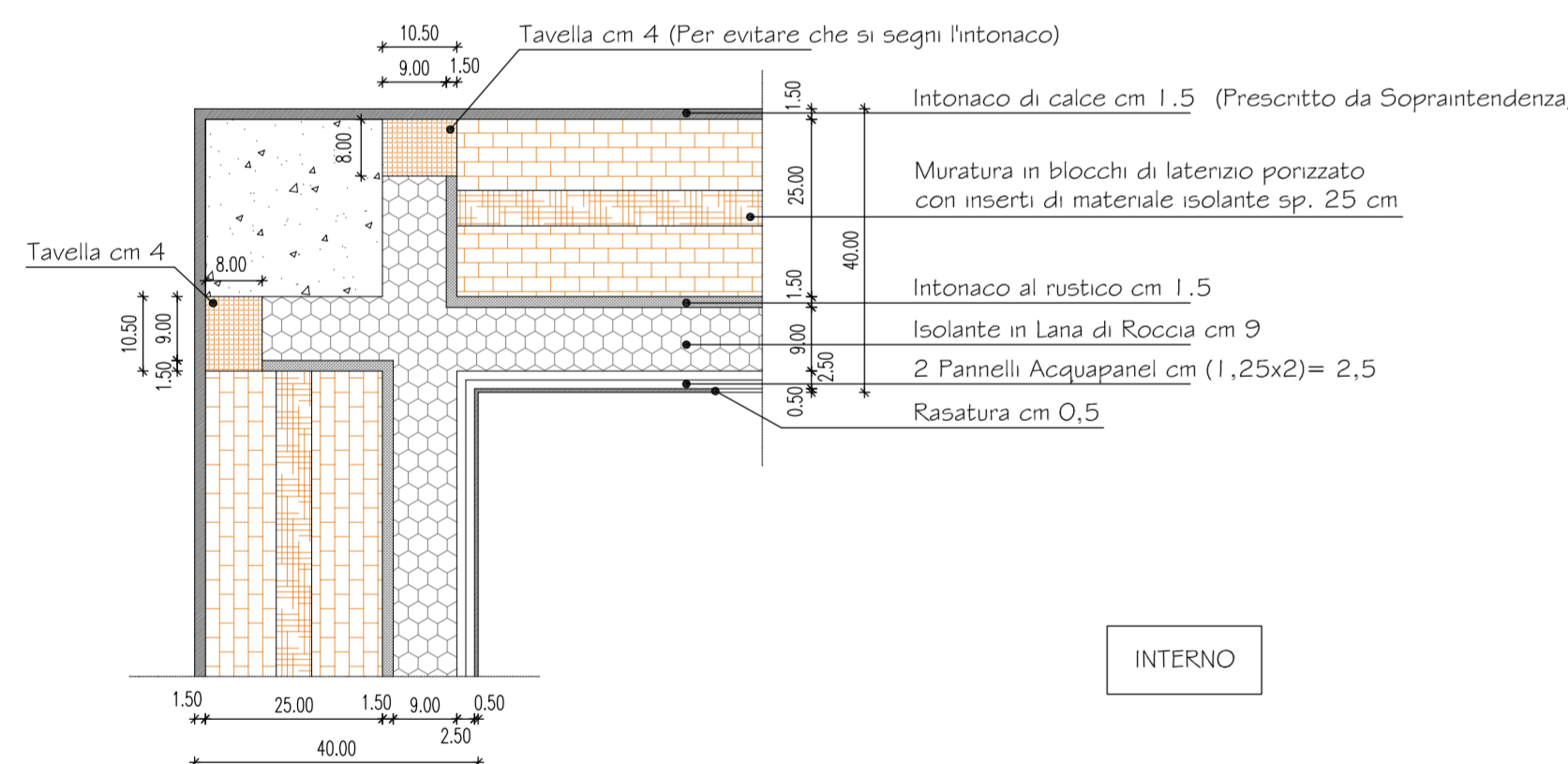

INTERNO

M1 - MURATURA PERIMETRALE  
Spessore cm 40

ESTERNO

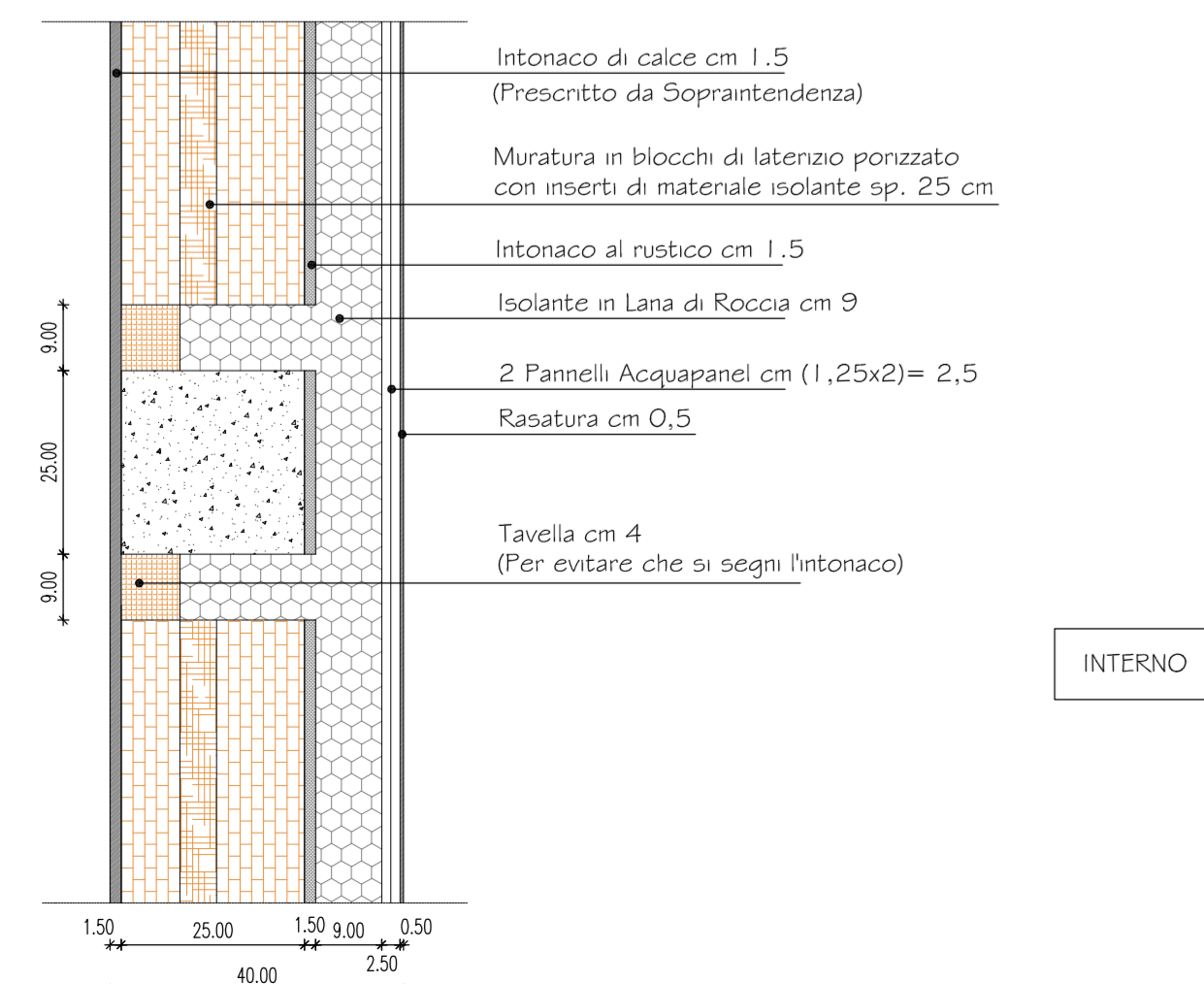

INTERNO

ESTERNO

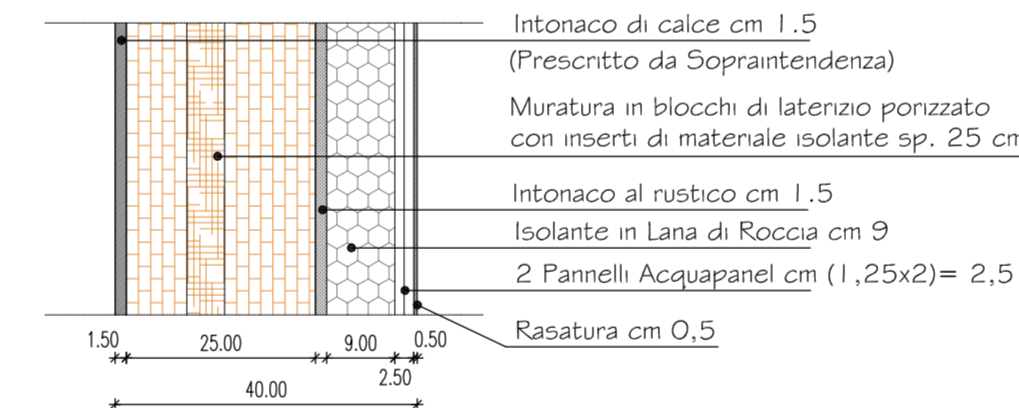

INTERNO

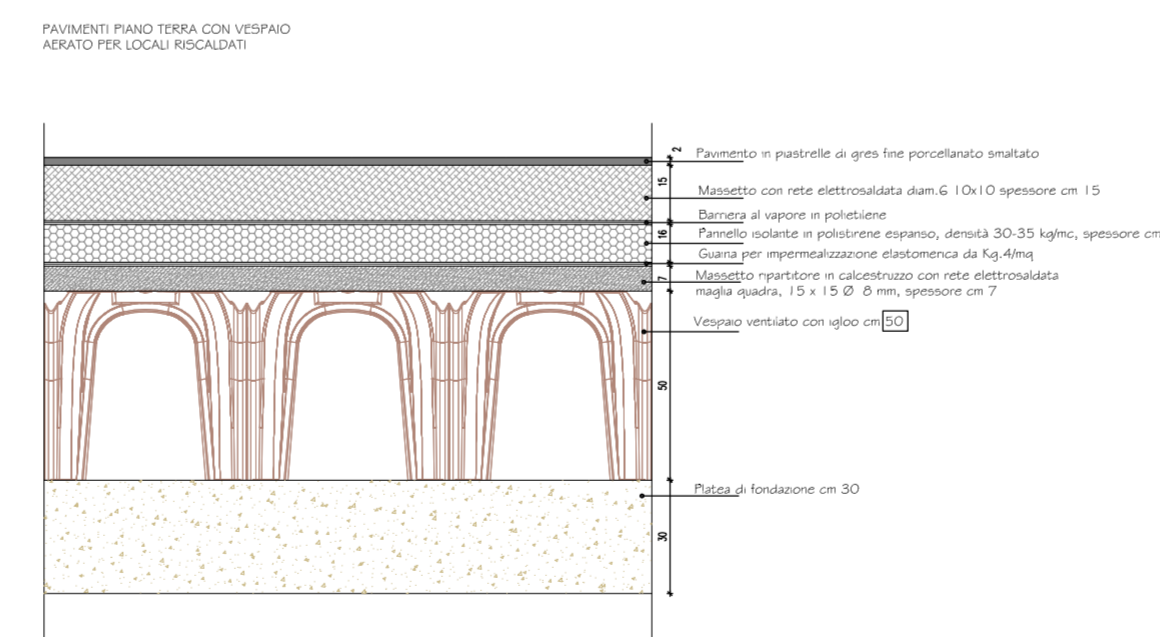

PACCIOTTO COPERTURA

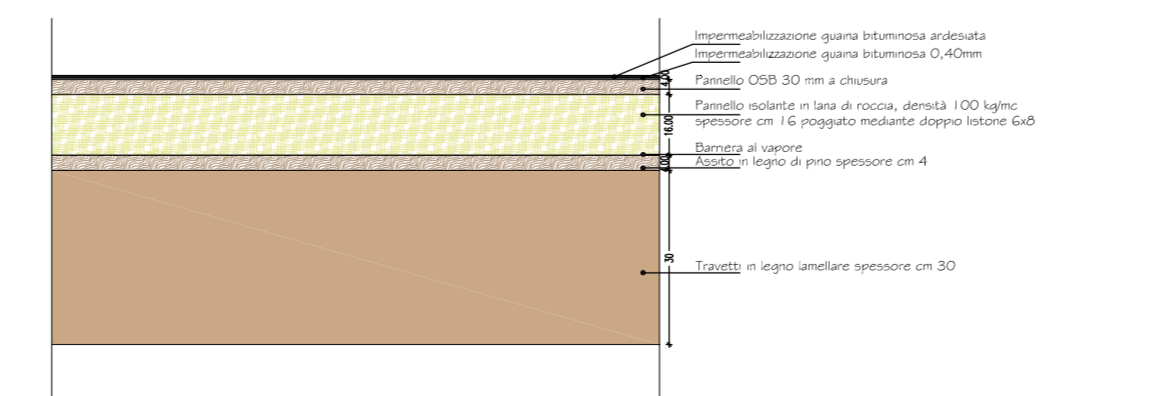

PROSPETTO EST  
SCALA 1:50

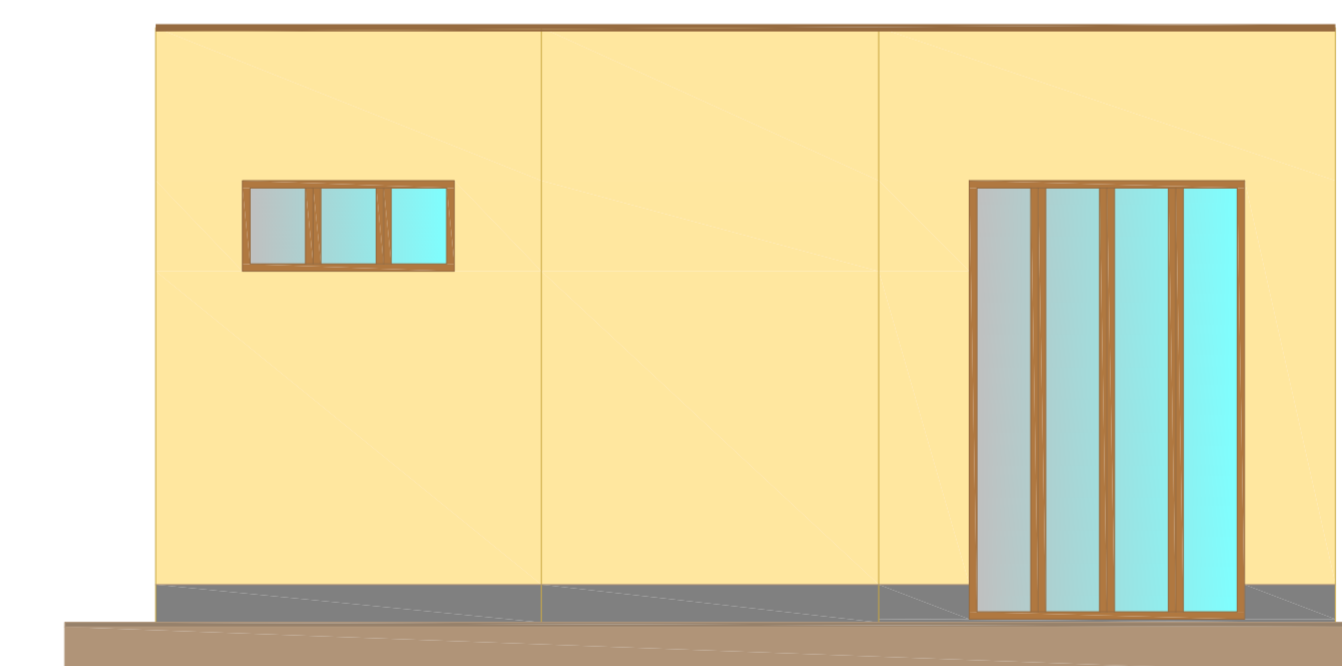

PROSPETTO OVEST  
SCALA 1:50

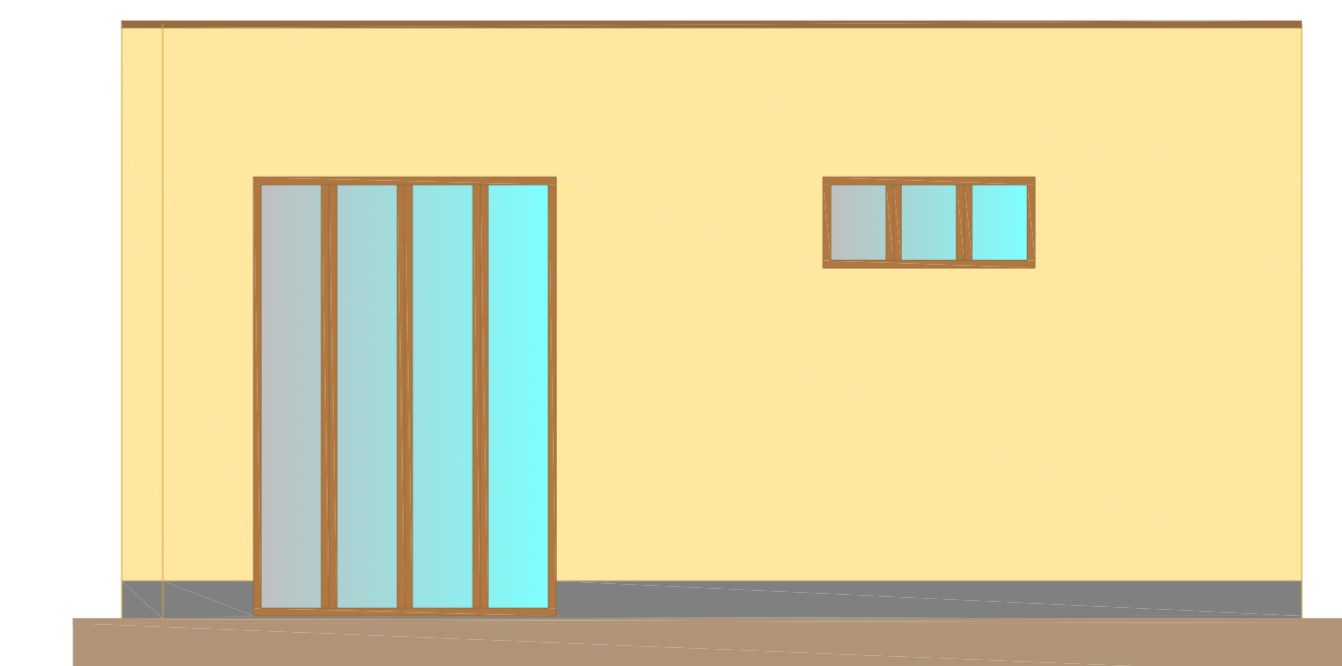

PROVINCIA DI CREMONA COMUNE DI CREMA



CONCESSIONE PER LA GESTIONE E RIQUALIFICAZIONE DELL'AREA DI PROPRIETA' COMUNALE - DISTRIBUTORE DI VIA DIAZ - PORTA SERIO

|            |               |                         |              |
|------------|---------------|-------------------------|--------------|
| ELABORATO: |               | STATO DI PROGETTO:      |              |
| Cod. comm. | Fase progetto | Colore cda              | Tip. elabor. |
| C730       | ES            | A                       | G   008   00 |
| SCALA:     |               | DATA PRIMA ESPRESSIONE: |              |
| 1:50       |               | 18-05-2017              |              |

COMMITTENTE:  
CIBUS S.r.l.  
Via Caltra n. 30  
26015 - Soriano (CR)  
P. IVA 01661660199  
C.F. 01661660199

PROGETTISTI:  
Serv.e.t. - Servizi per l'Edilizia e il Territorio S.r.l.  
Via De Gasperi, 60 - 26013 - Crema (CR)  
Tel./Fax: 0373/200330 E-mail: info@servet.it

Carrera Geometra Daniele  
Alberti Geometra Marco  
In collaborazione con:  
Locatelli Architetto Sara  
DIRETTORE TECNICO:  
Marazzi Ingegnere Fulvio

| REV. | DATA       | DESCRIZIONE | REDATTO | VERIFICATO |
|------|------------|-------------|---------|------------|
| 0    | 18/05/2017 | Esibibile   | CR      | AR         |