

Sezione A - A

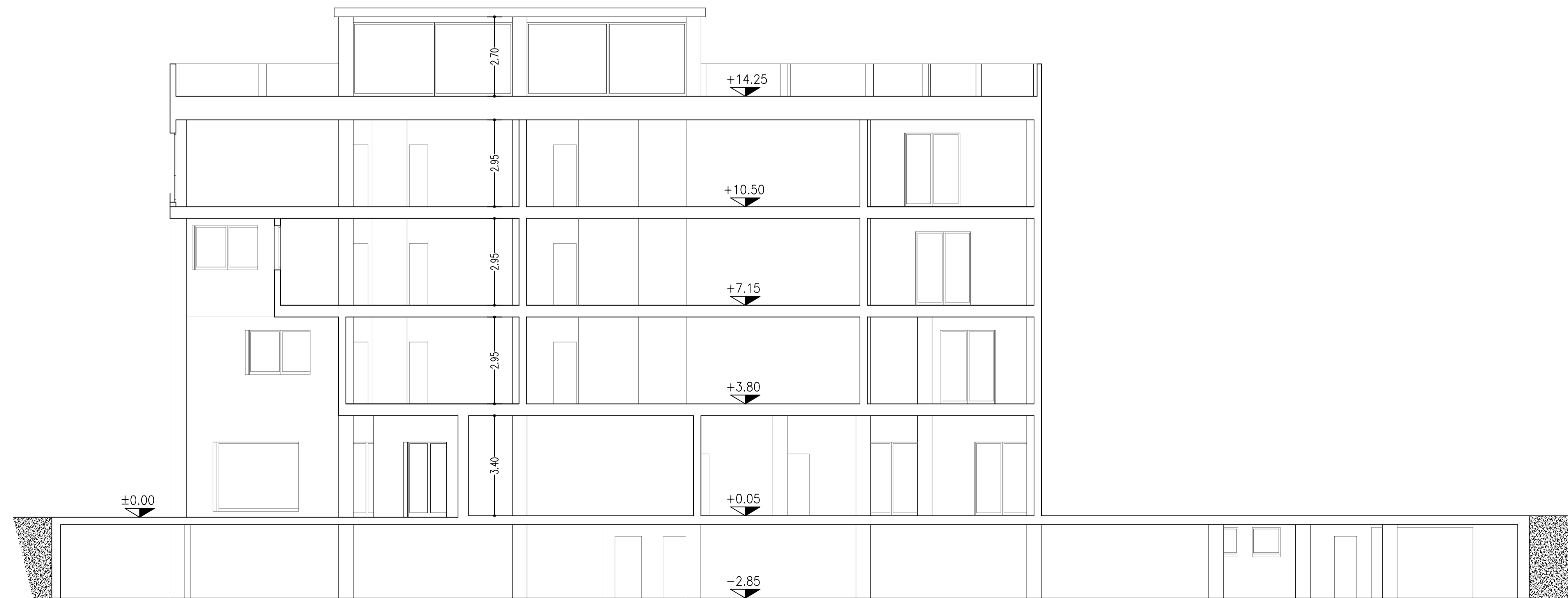

Sezione B - B

Piano terra

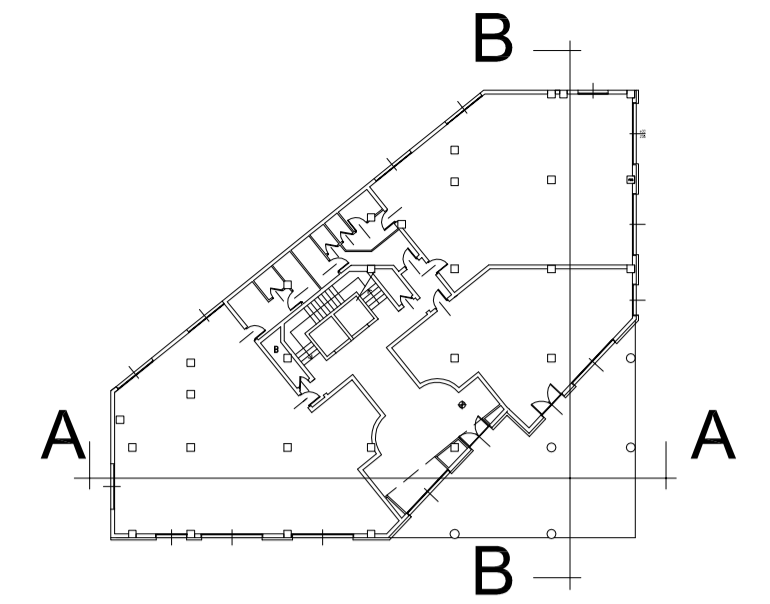

Piano primo

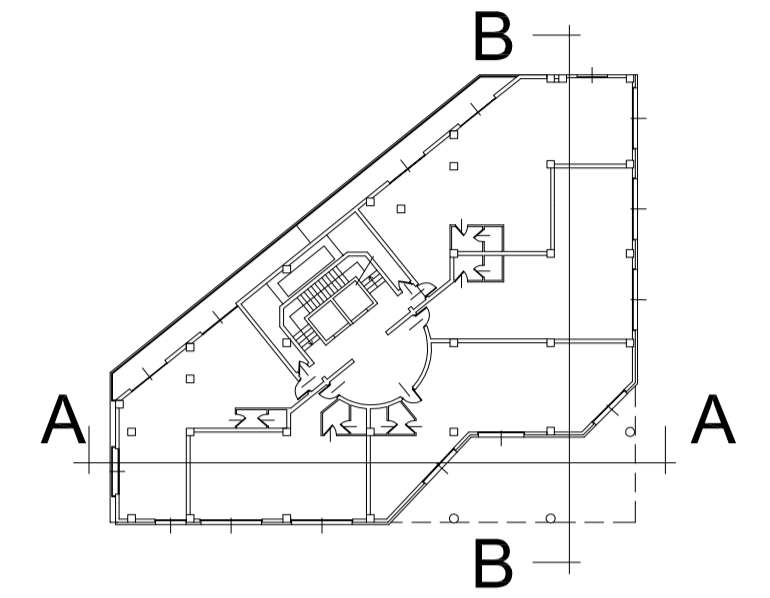

Piano secondo

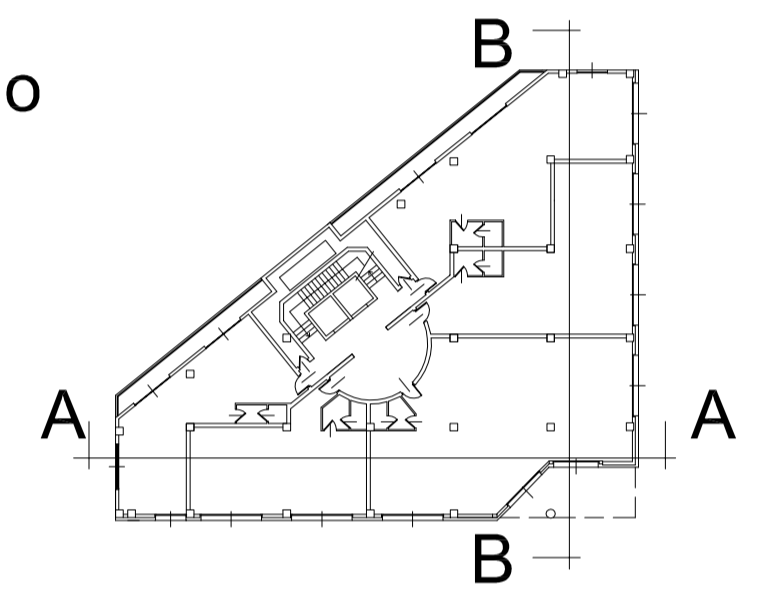

Piano terzo

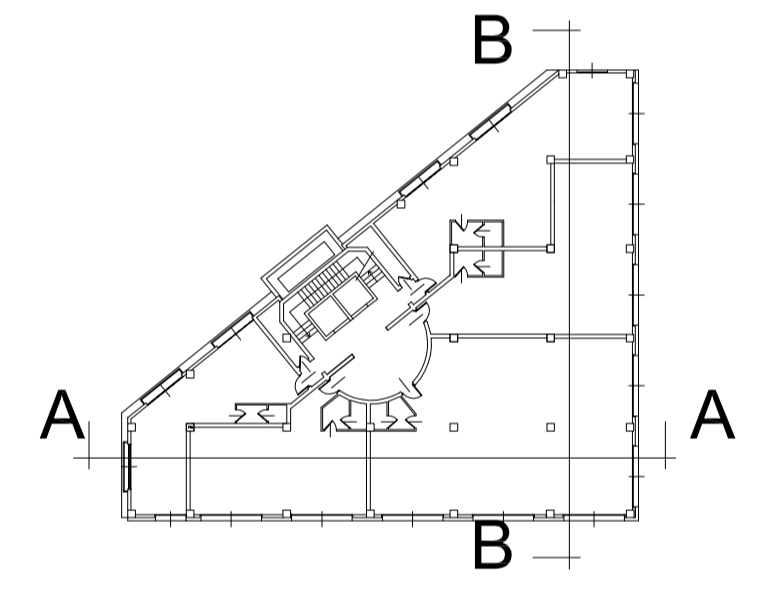

Piano quarto

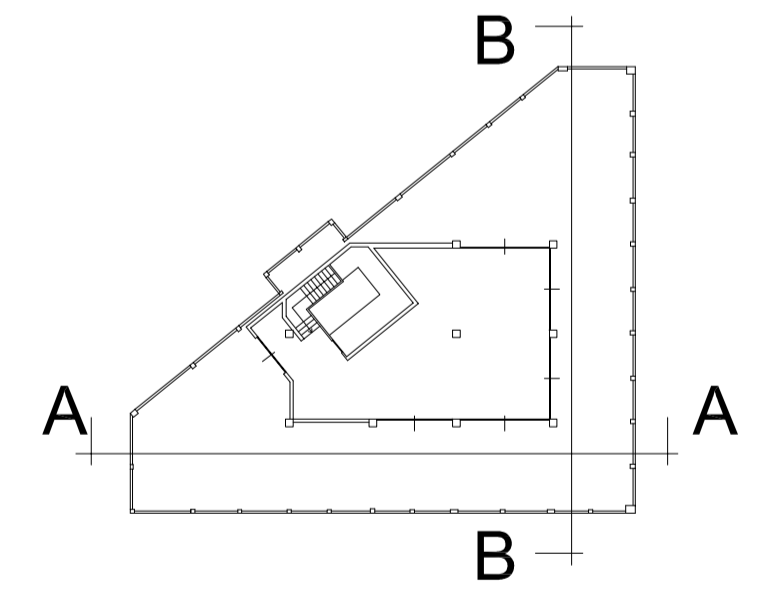

COMUNE DI CREMA		
REVISIONE	DATA	COMMITTENTE: GERUNDIO CENTER S.r.l.
DATI CATASTALI		UBICAZIONE: Via Indipendenza angolo via Lago Gerundio
FG.21	MAP. 999	PROGETTO: VARIANTE AL PIANO ATTUATIVO "LAGO GERUNDIO" APPROVATO IL 12/12/2005 DEL. 365/2005 E IN VARIANTE AL PGT VIGENTE
Sezioni stato di fatto autorizzato DIA prot. 17729 del 27/07/2007		
TAVOLA	SCALA	Architetto Carlo Schira
08b	1:200	Via XX Settembre, 21 - 26013 CREMA (CR)
	DATA	Mobile - +39 339 1255217 e-mail: c.schiramail@gmail.com
	01/18	