

Sezione A - A

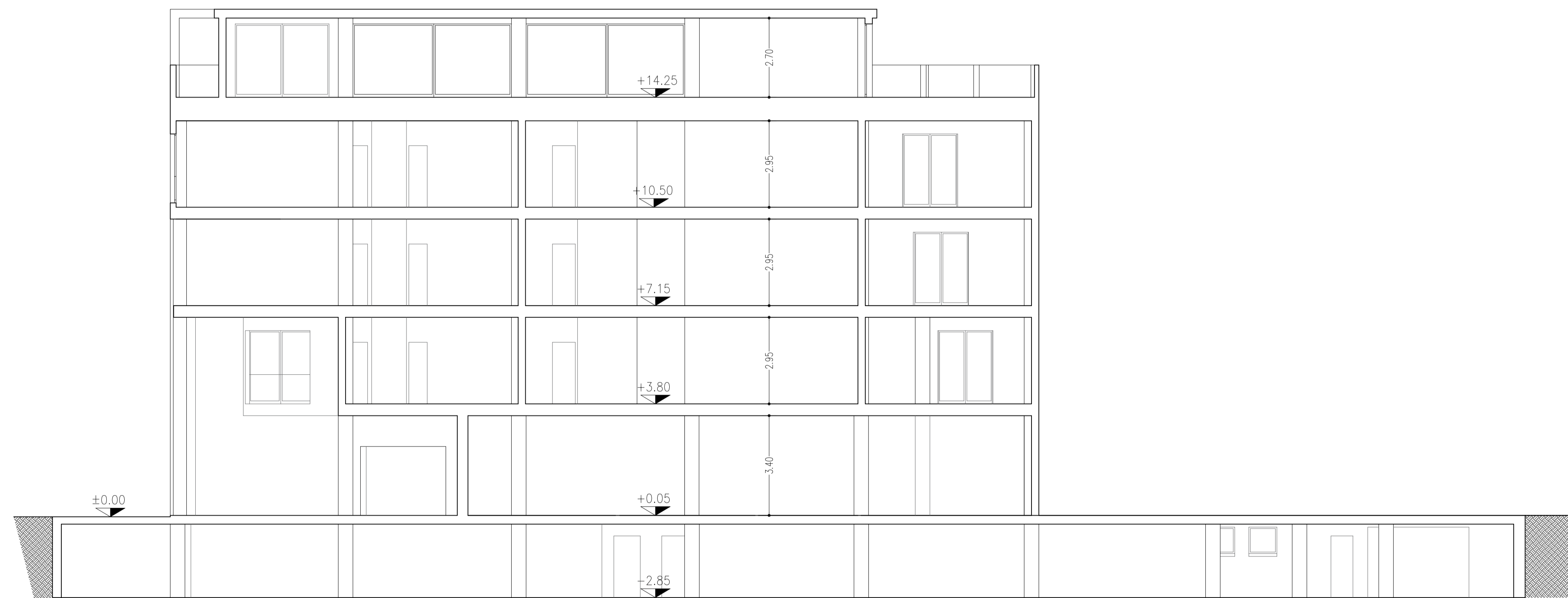

Sezione B - B

Piano terra

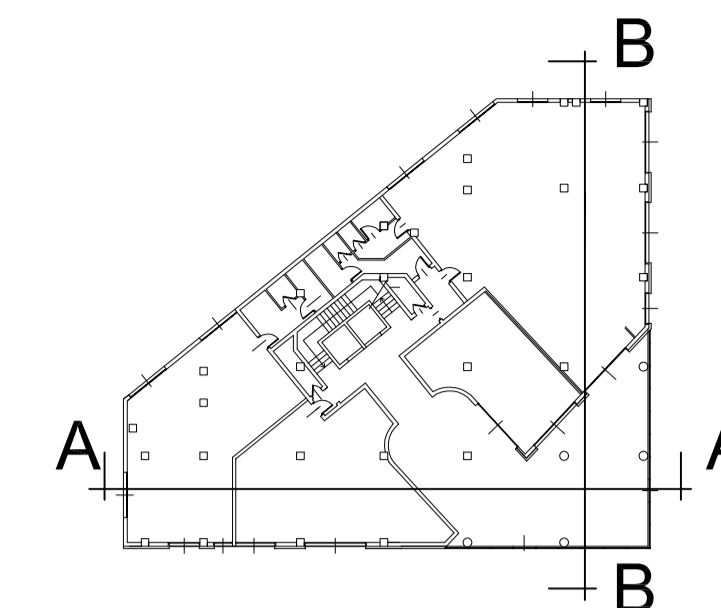

Piano primo

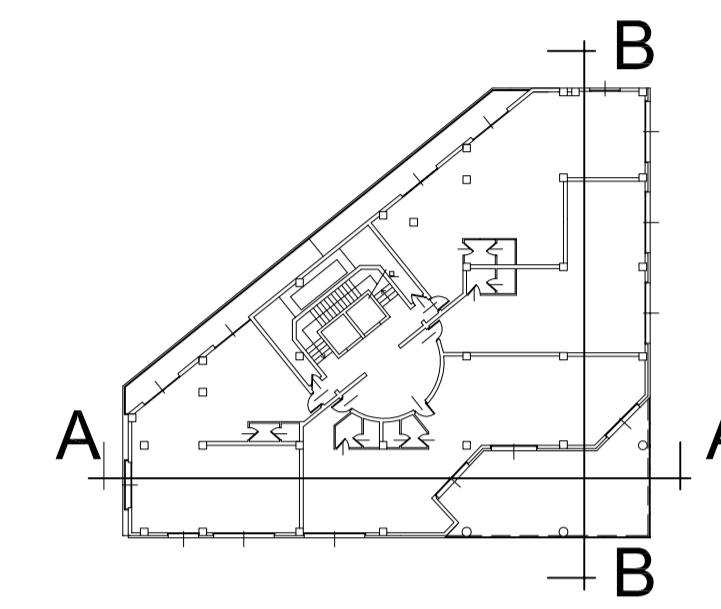

Piano secondo

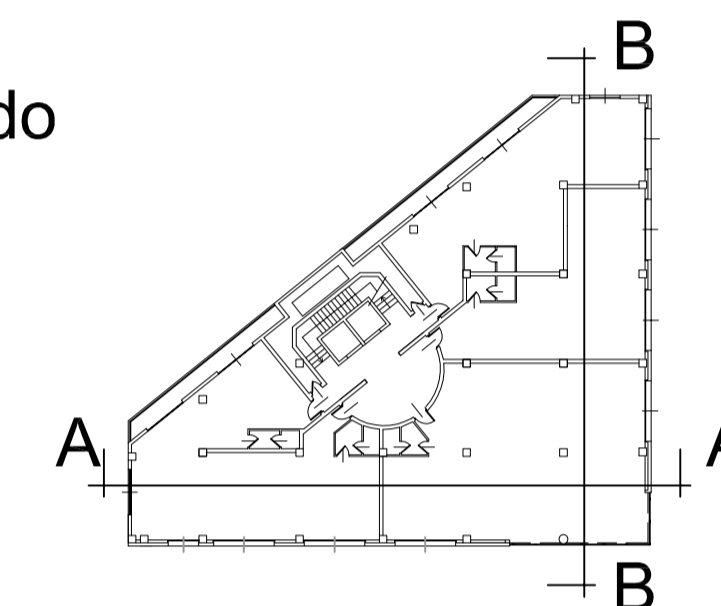

Piano terzo

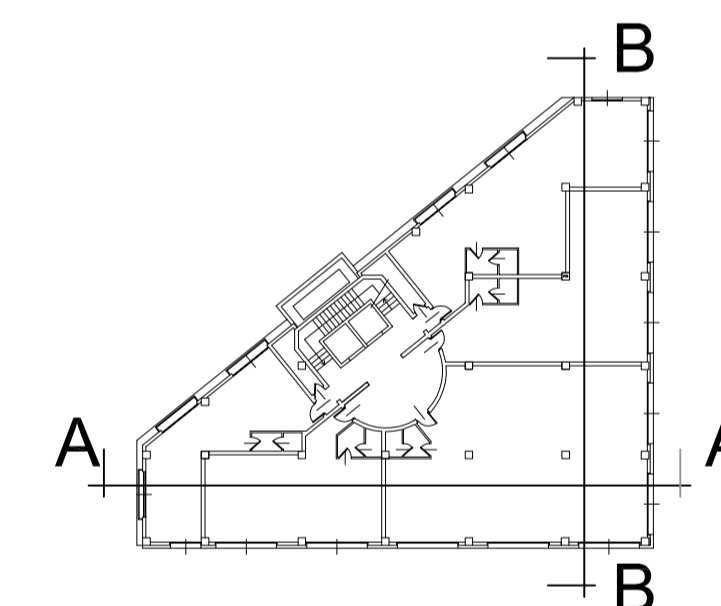

Piano quarto

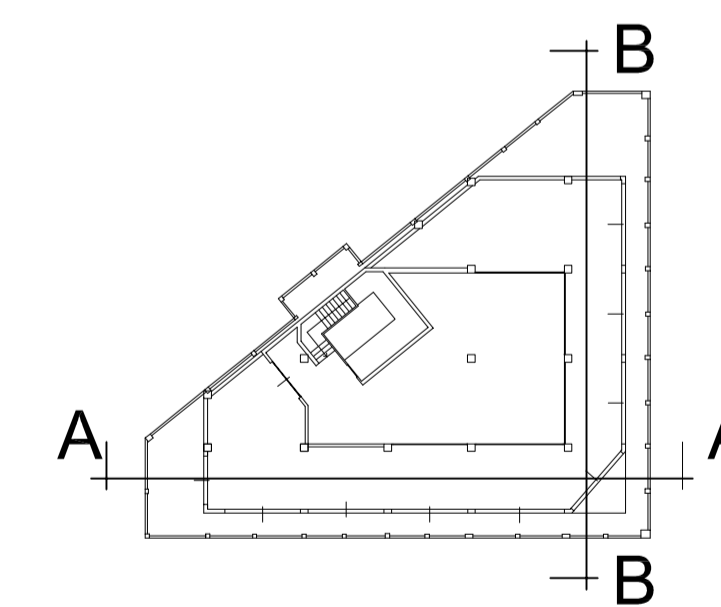

		COMUNE DI CREMA	
		COMMITTENTE: GERUNDO CENTER S.r.l.	
REVISIONE	DATA	UBICAZIONE: Via Indipendenza angolo via Lago Gerundo	
DATI CATASTALI		PROGETTO:	
FG.21		VARIANTE AL PIANO ATTUATIVO "LAGO GERUNDO" APPROVATO	
MAP. 999		IL 12/12/2005 DEL. 365/2005 E IN VARIANTE AL PGT VIGENTE	
		Sezioni	
		Stato di progetto	
TAVOLA	SCALA	Architetto Carlo Schira	
15b	1:100	Via XX Settembre, 21 - 26013 CREMA (CR)	
	DATA	Mobile - +39 339 1255217 e-mail: c.schiramail@gmail.com	
	06/18		