

Estratto di Mappa Catastale
Foglio 47 Mappale 454

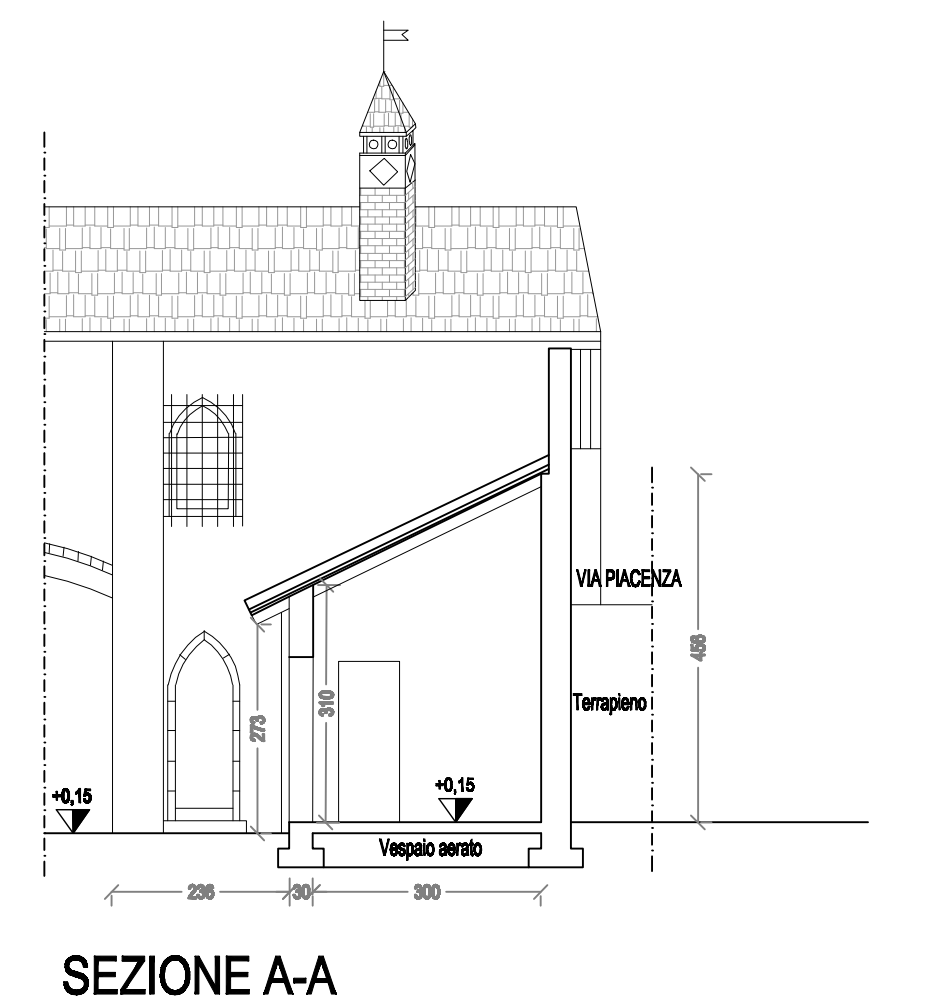
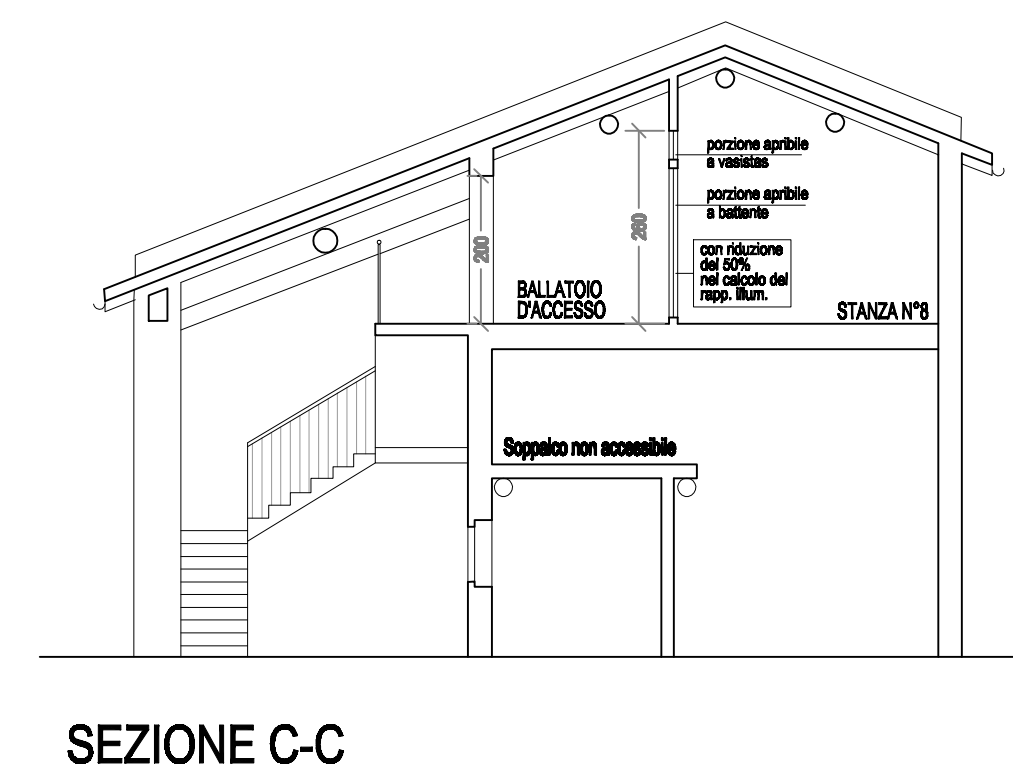
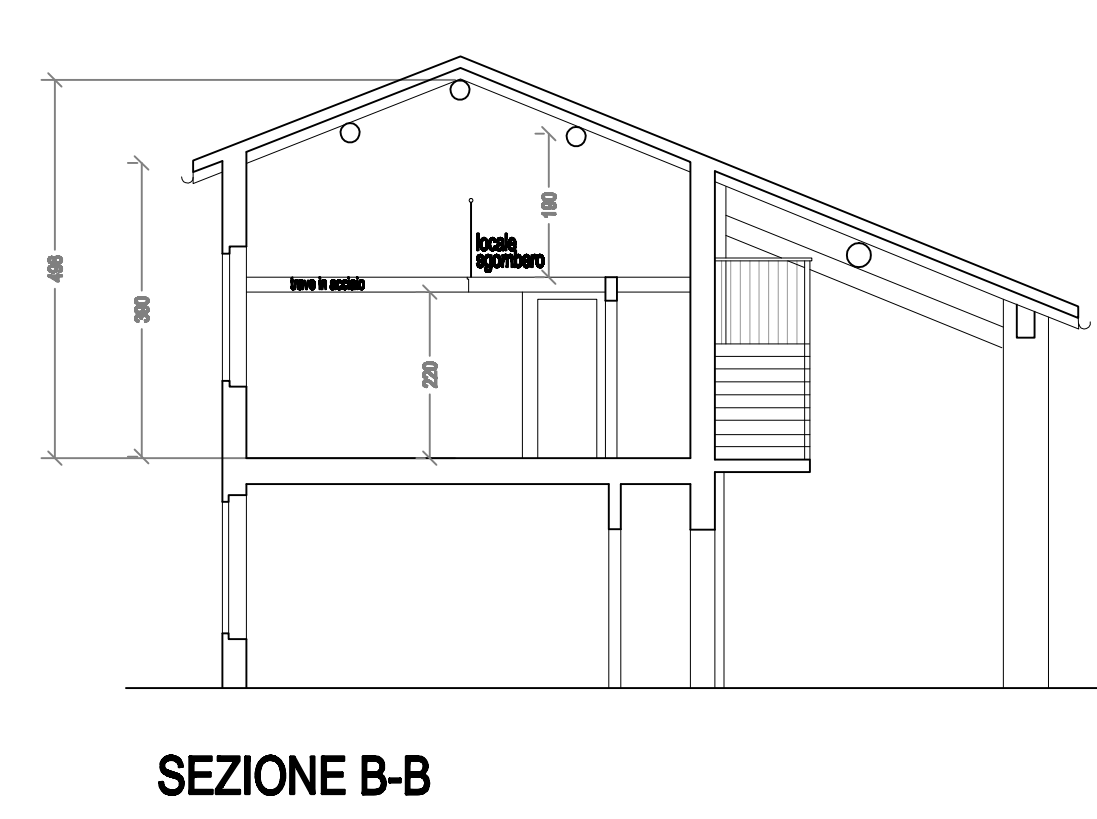
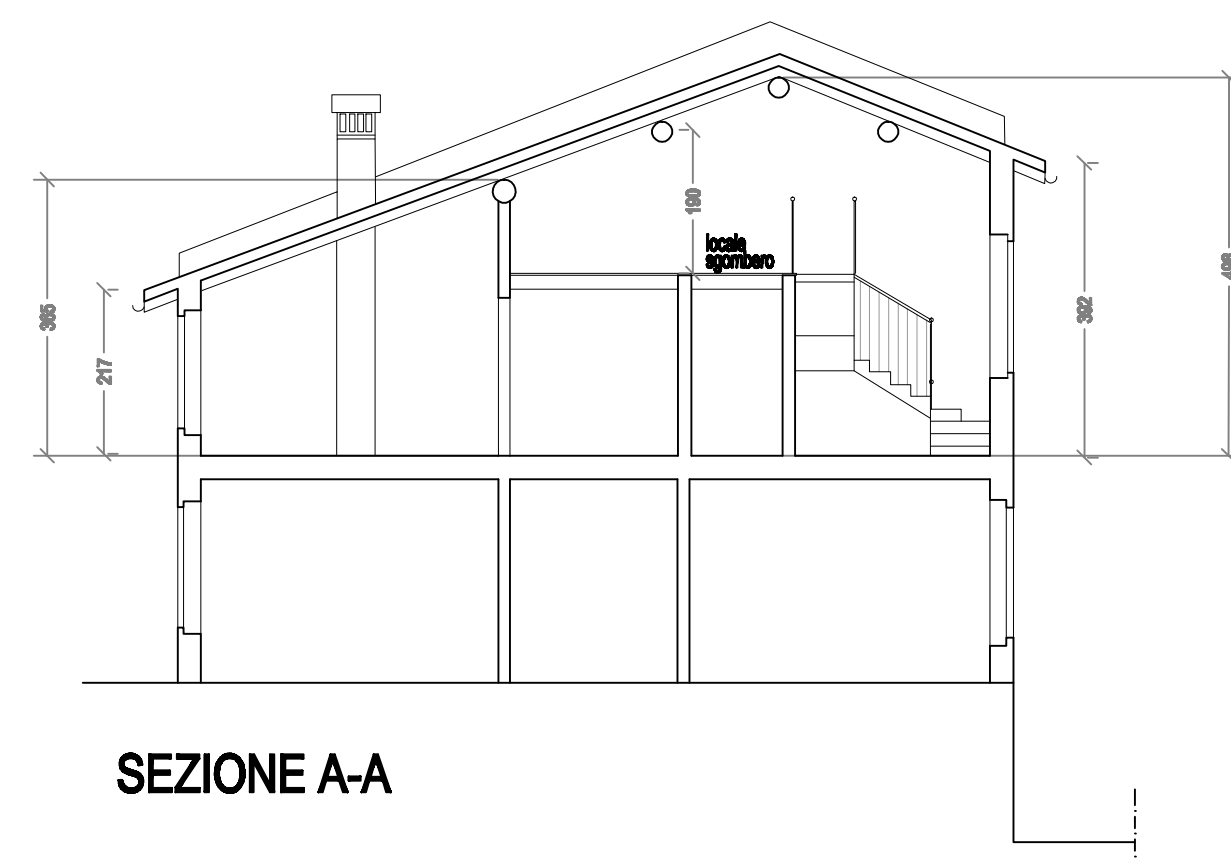
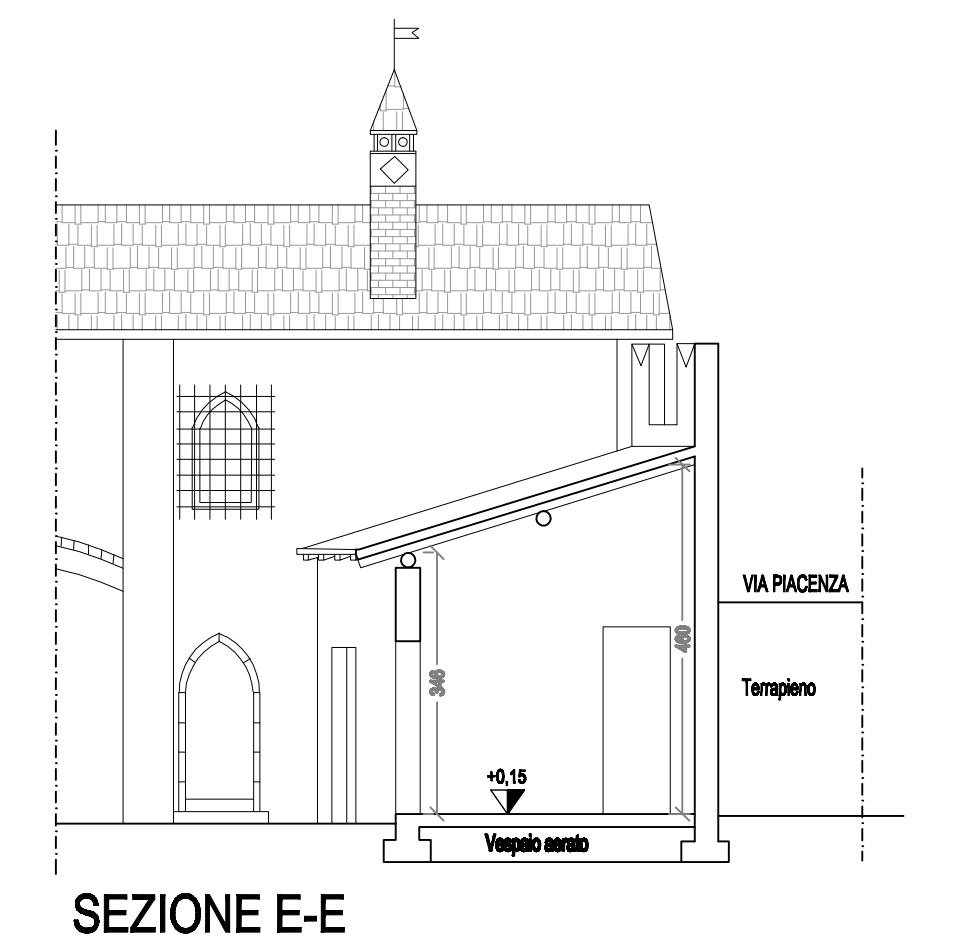
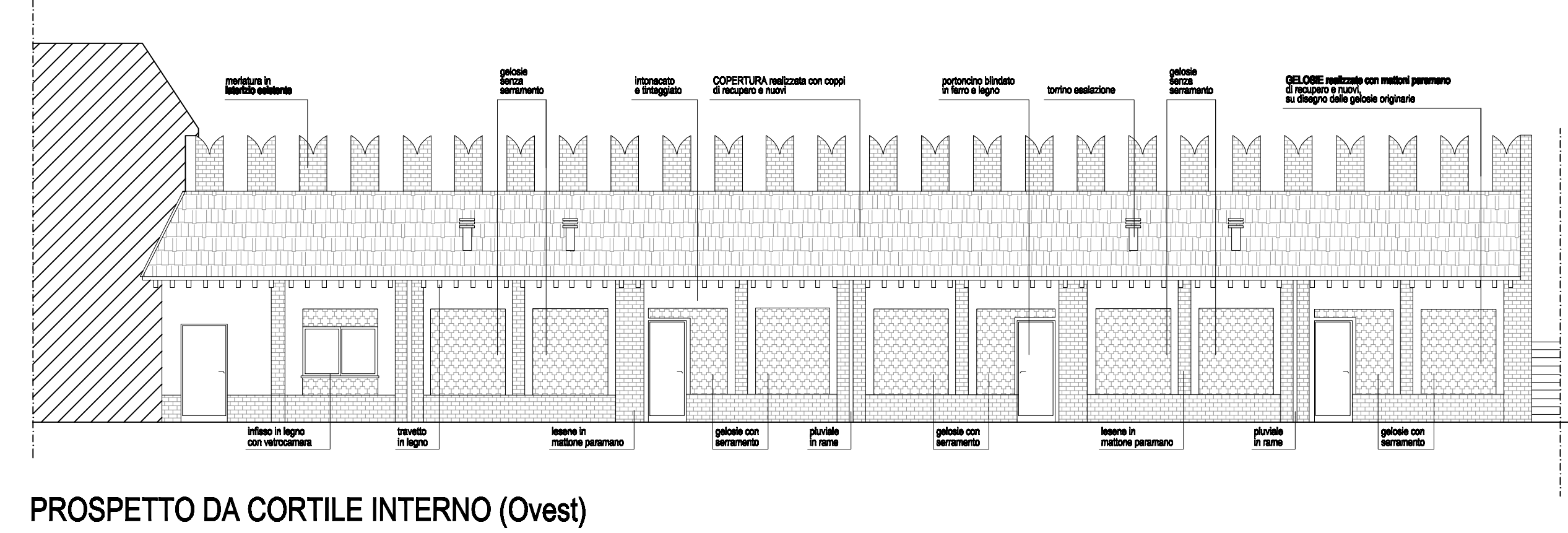
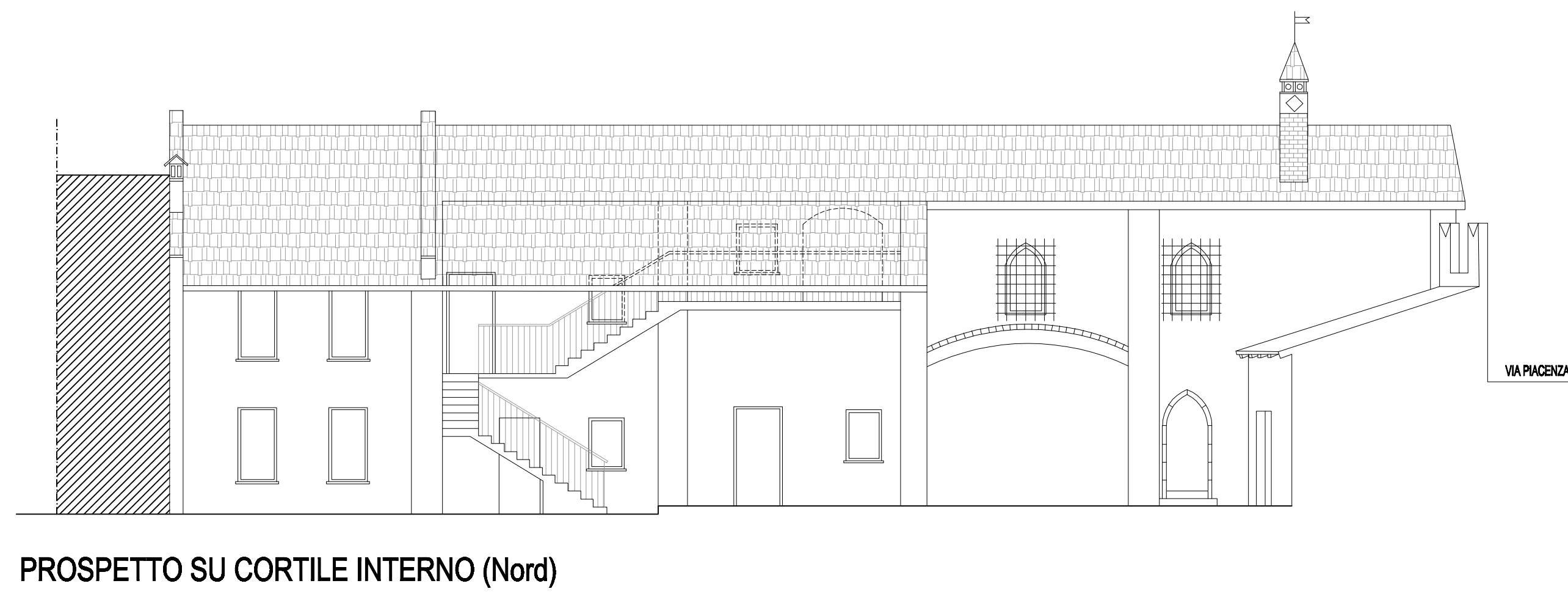
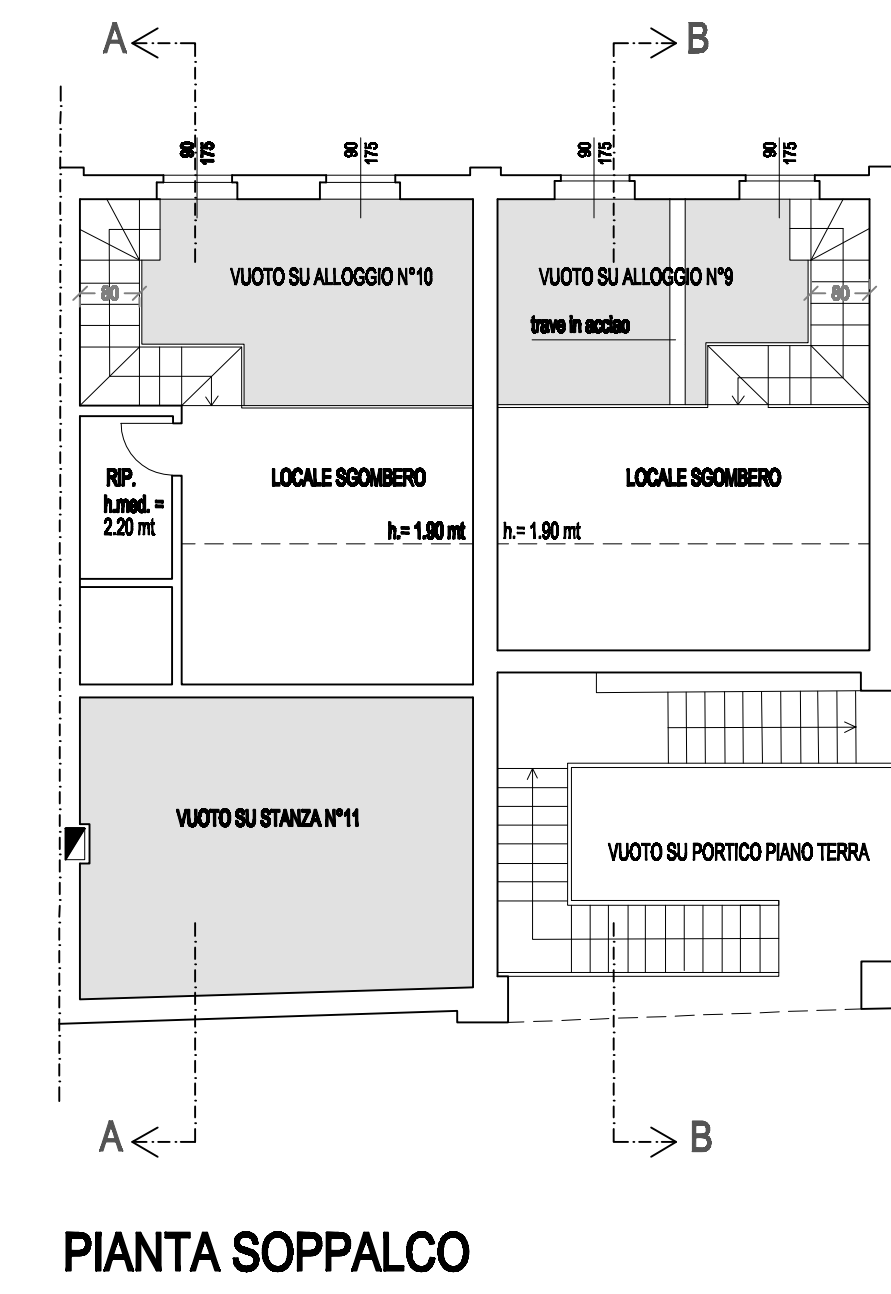
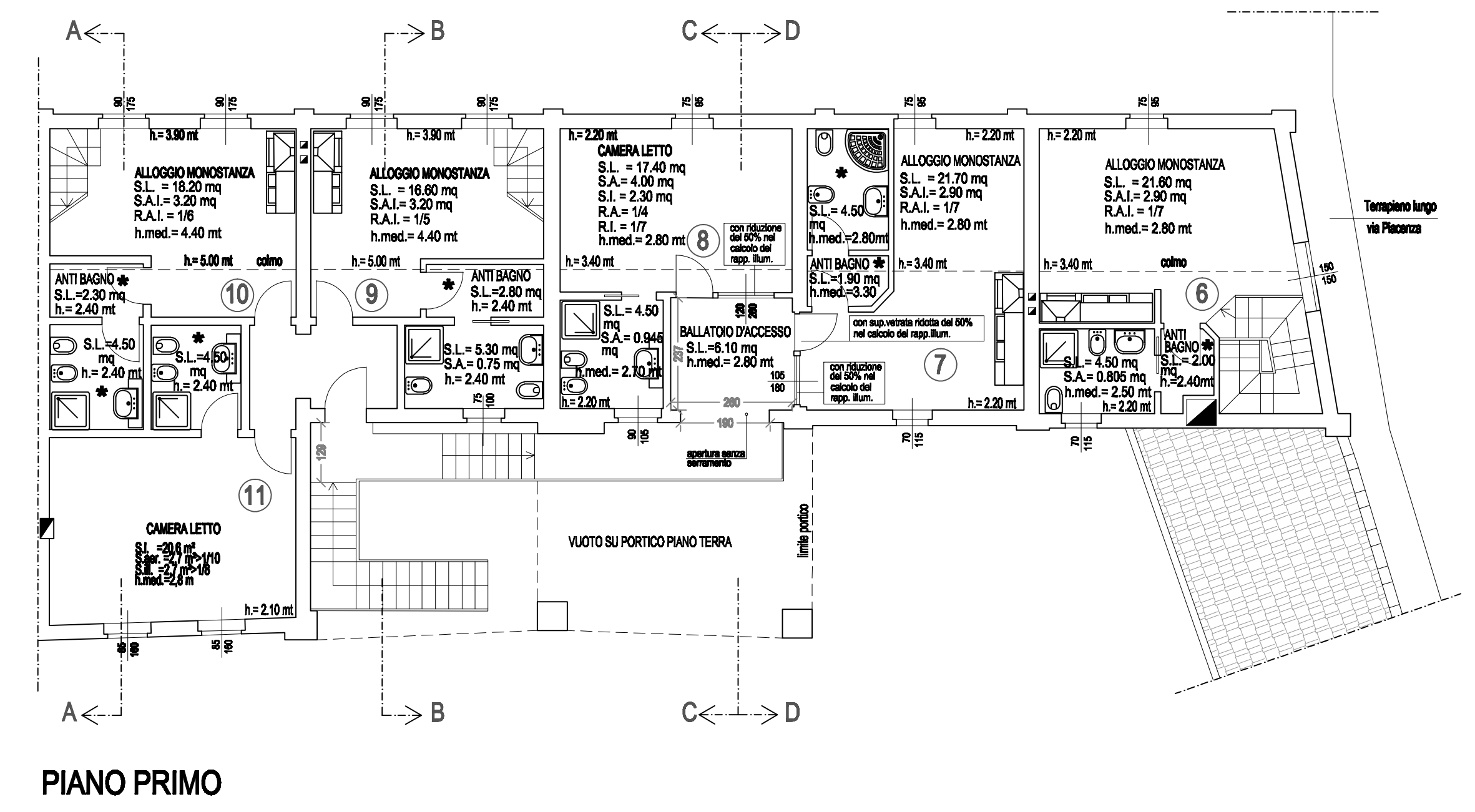
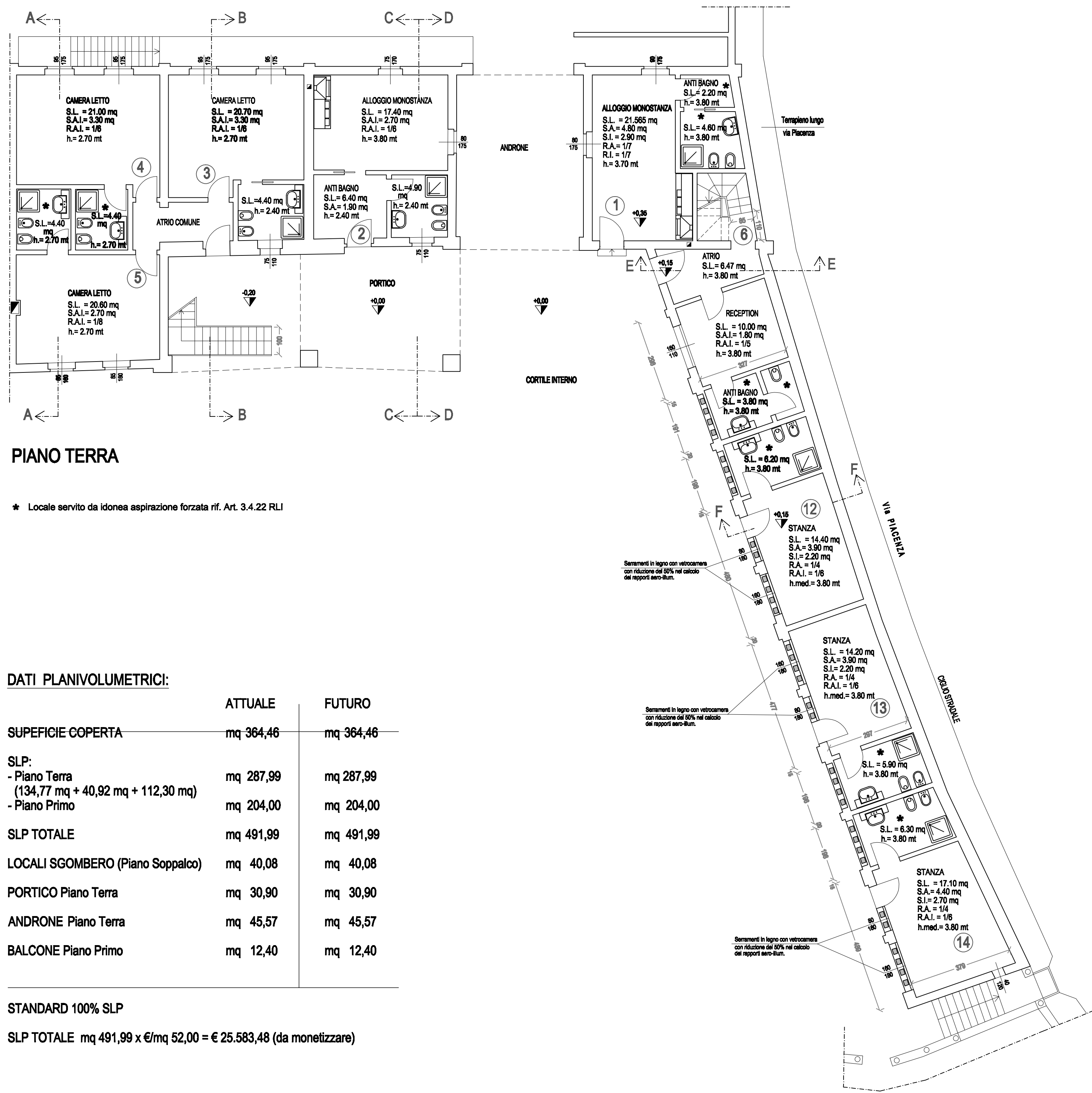

LEONARDO GENNARI
ARCHITETTO

COMUNE DI CREMA
Via Piacenza n° 137-139

VIA XX SETTEMBRE 16 - 20133 CREMA - ITALY
PHONE: +39 0373 30923 FAX: +39 0373 30951
E-MAIL: leonardi@leoni.it

PIANO ATTUATIVO
CAMBIO DESTINAZIONE DA ATTIVITA' AGRITURISTICA
A STRUTTURA RICETTIVA (ALBERGO)

STATO ATTUALE / FUTURO
da ATTIVITA' AGRITURISTICA a STRUTTURA RICETTIVA (ALBERGO)

Piante - Prospetti - Sezione

Proprietà:
Sig. Gennari Emilio

Tav. N°

Data
10/09/2024

1

Scala
1:100