

PROSPETTO SUD

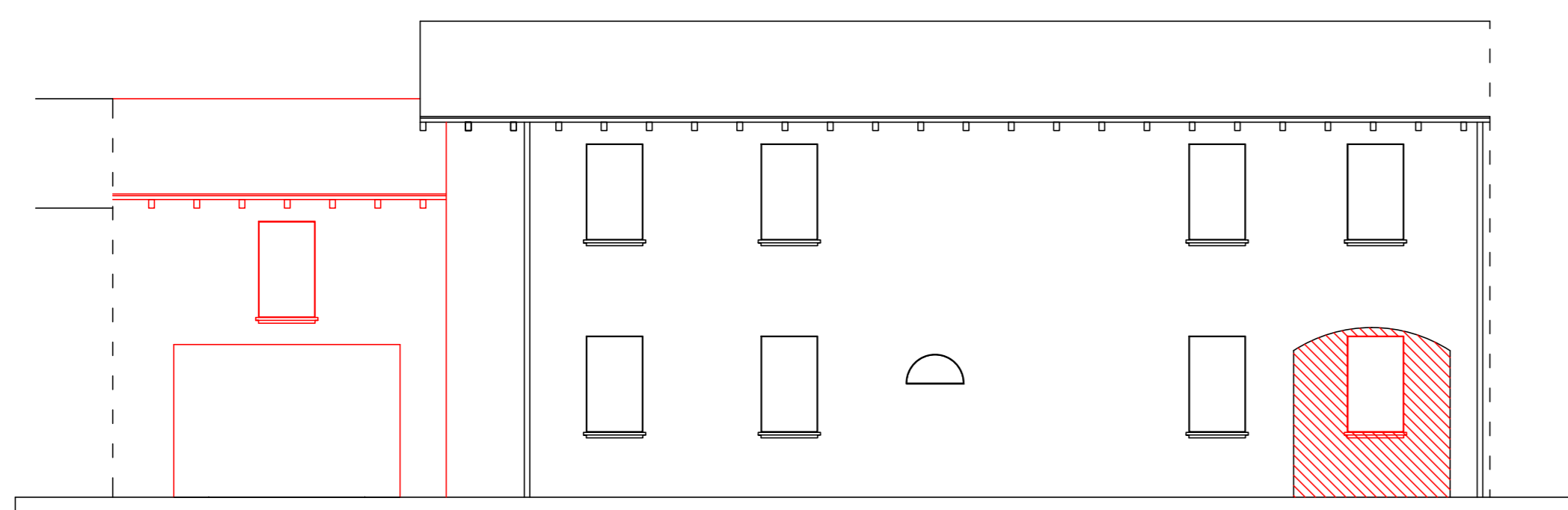

PROSPETTO NORD

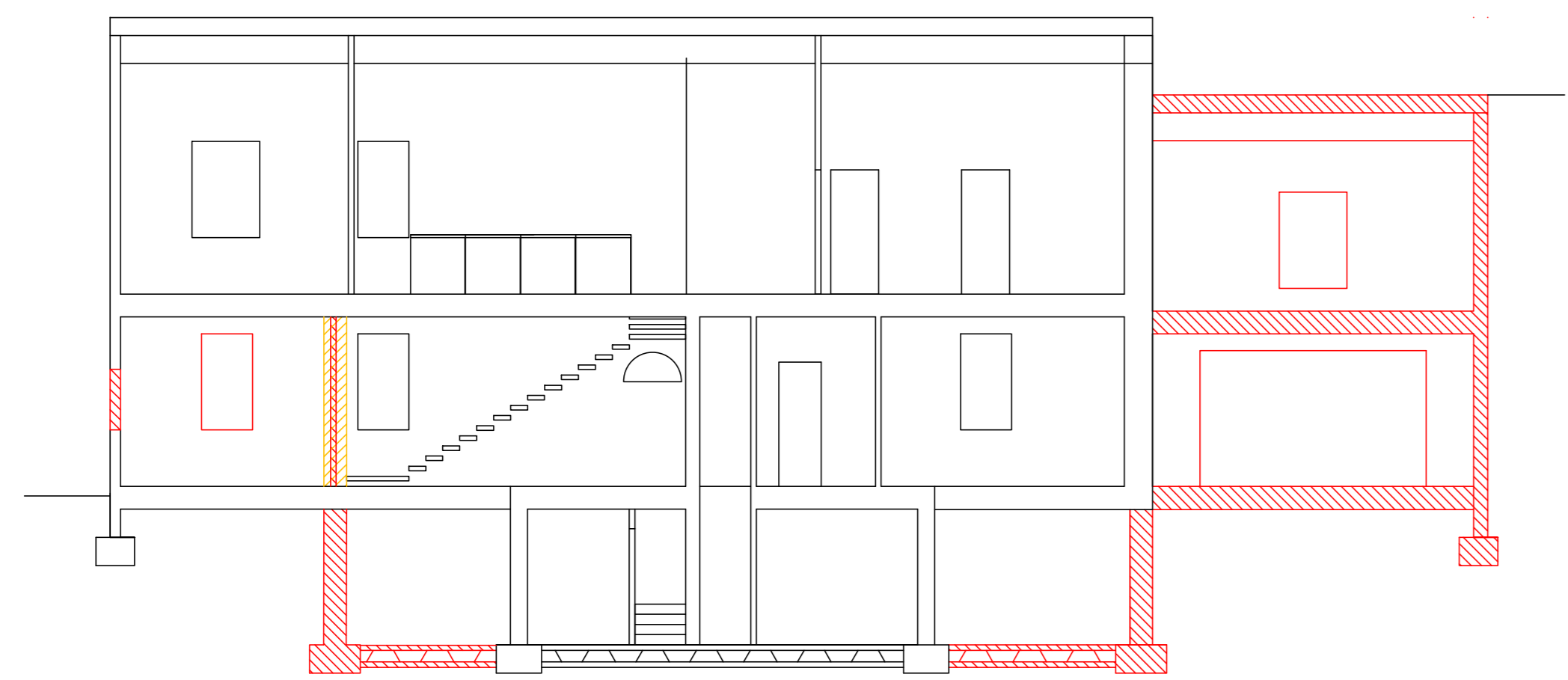

SEZIONE A-A1

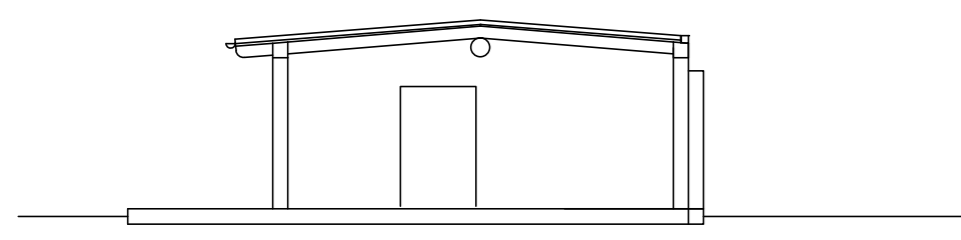

AUTORIMESSA
SEZIONE F-F1

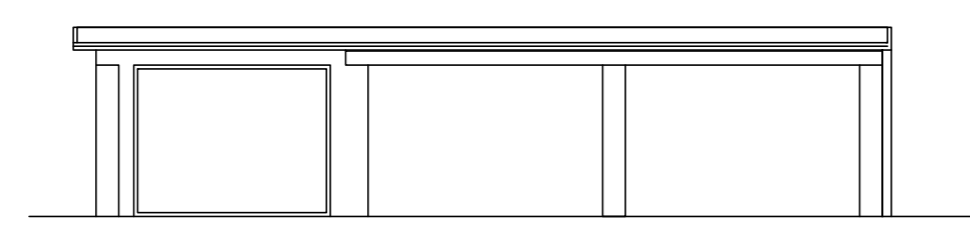

AUTORIMESSA
PROSPETTO
NORD

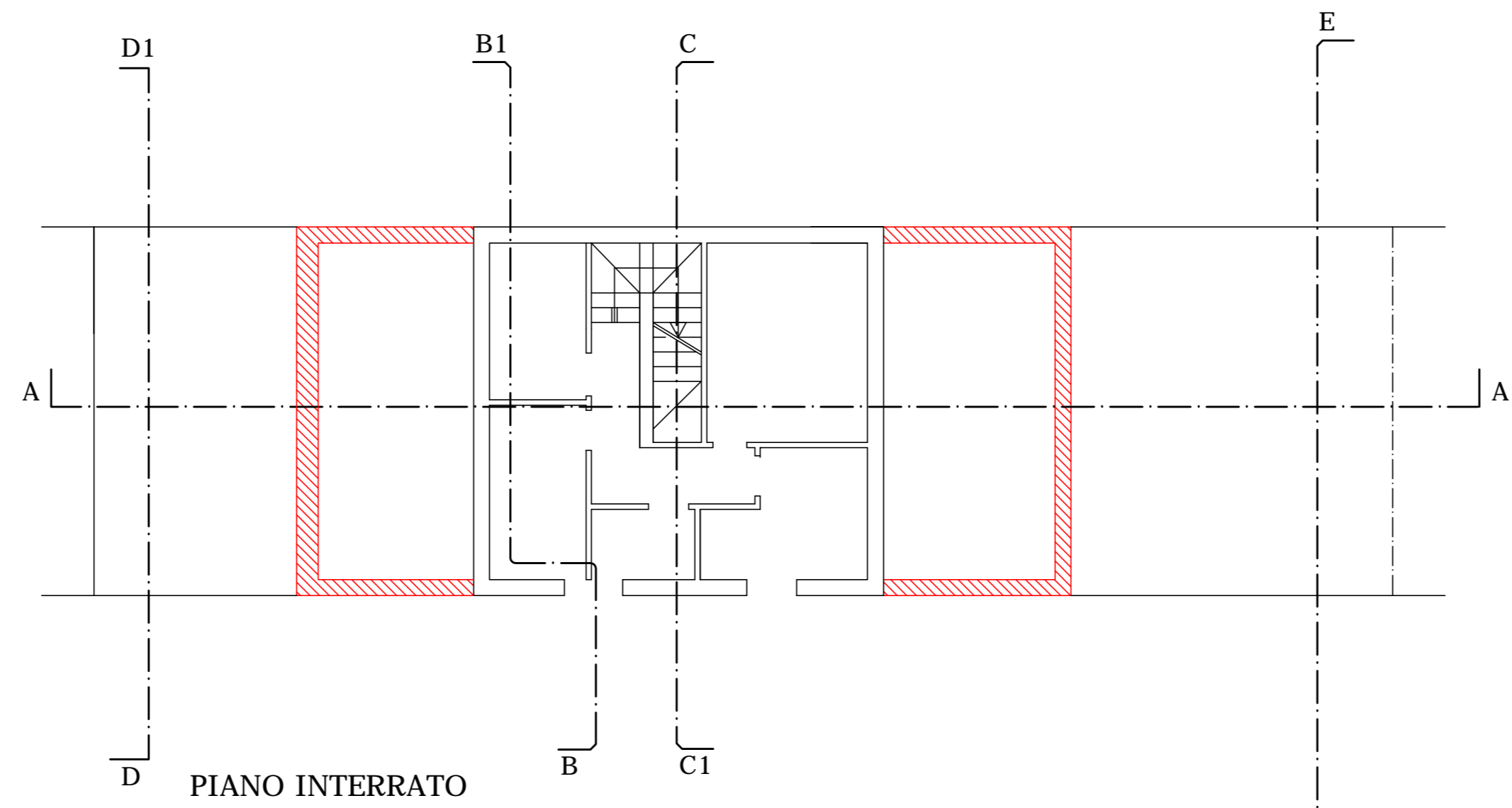

PIANO INTERRATO

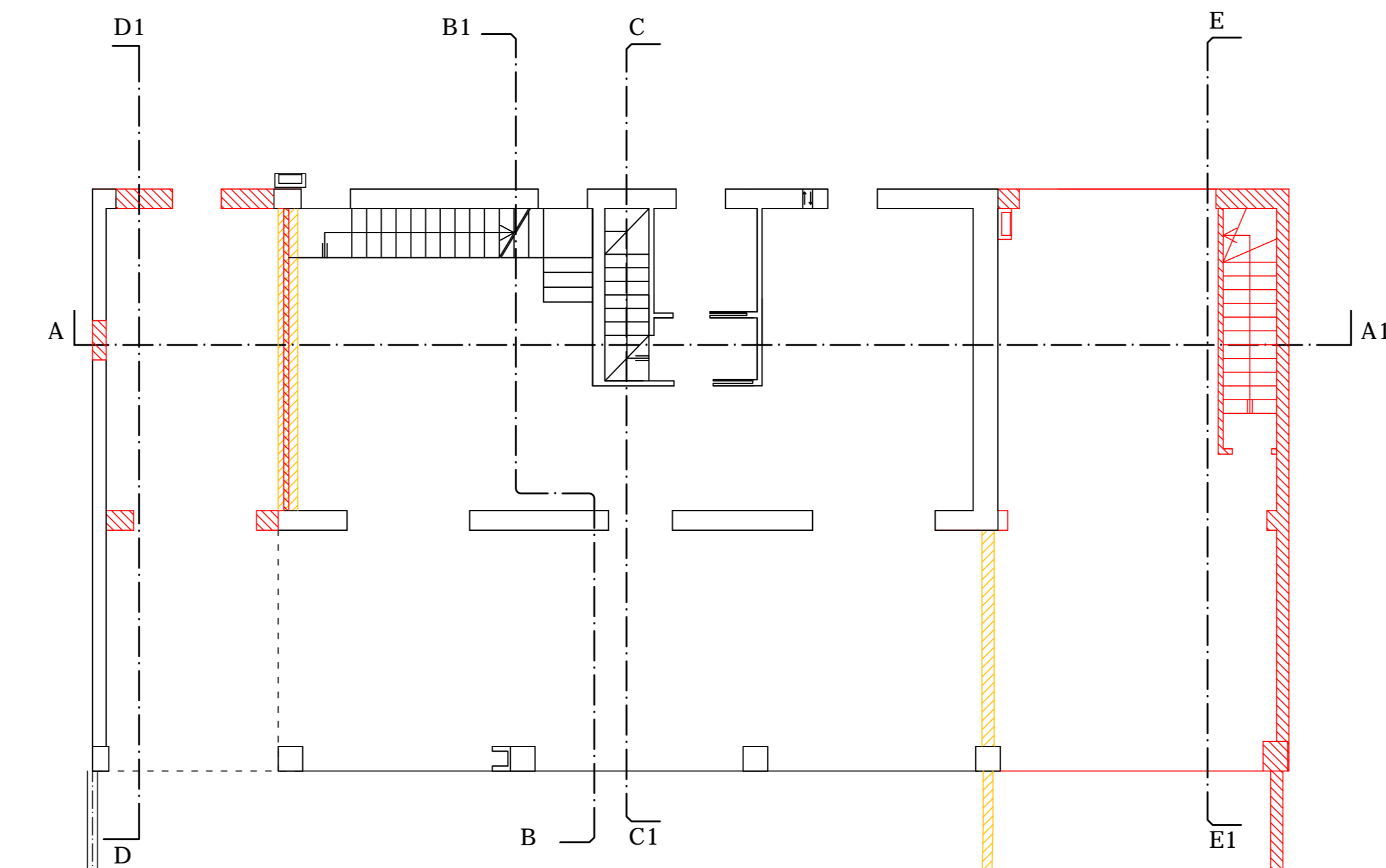

PIANO PRIMO

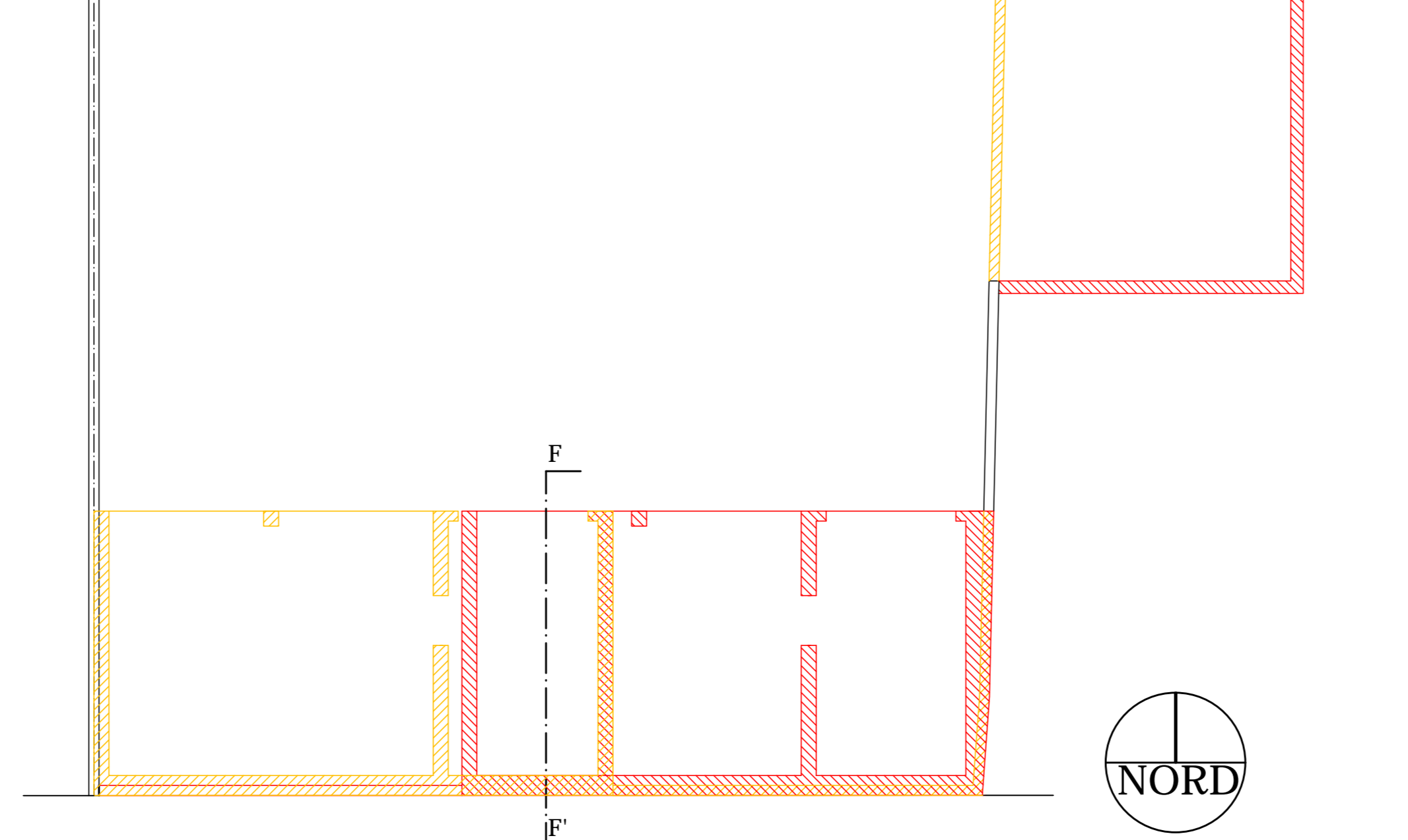

PIANO TERRA

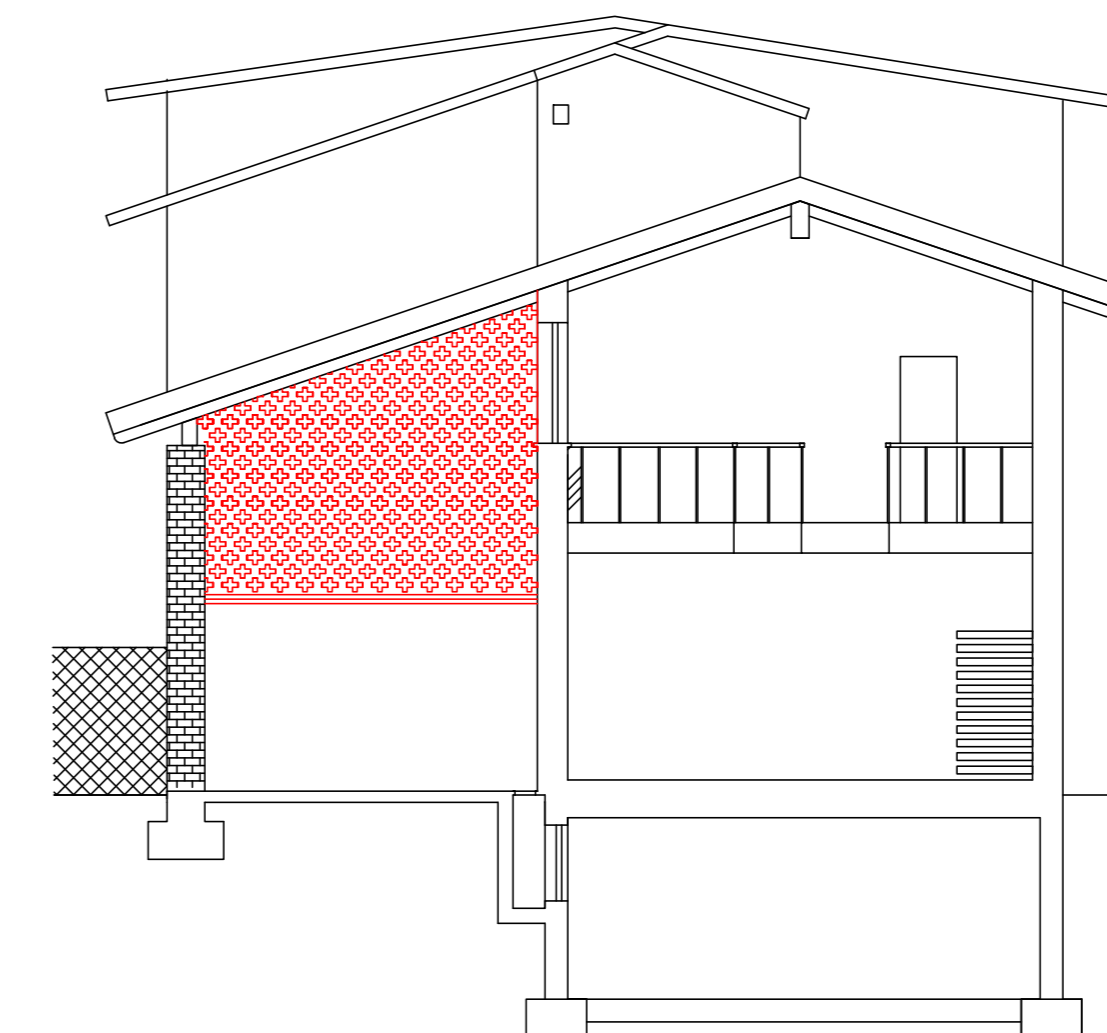
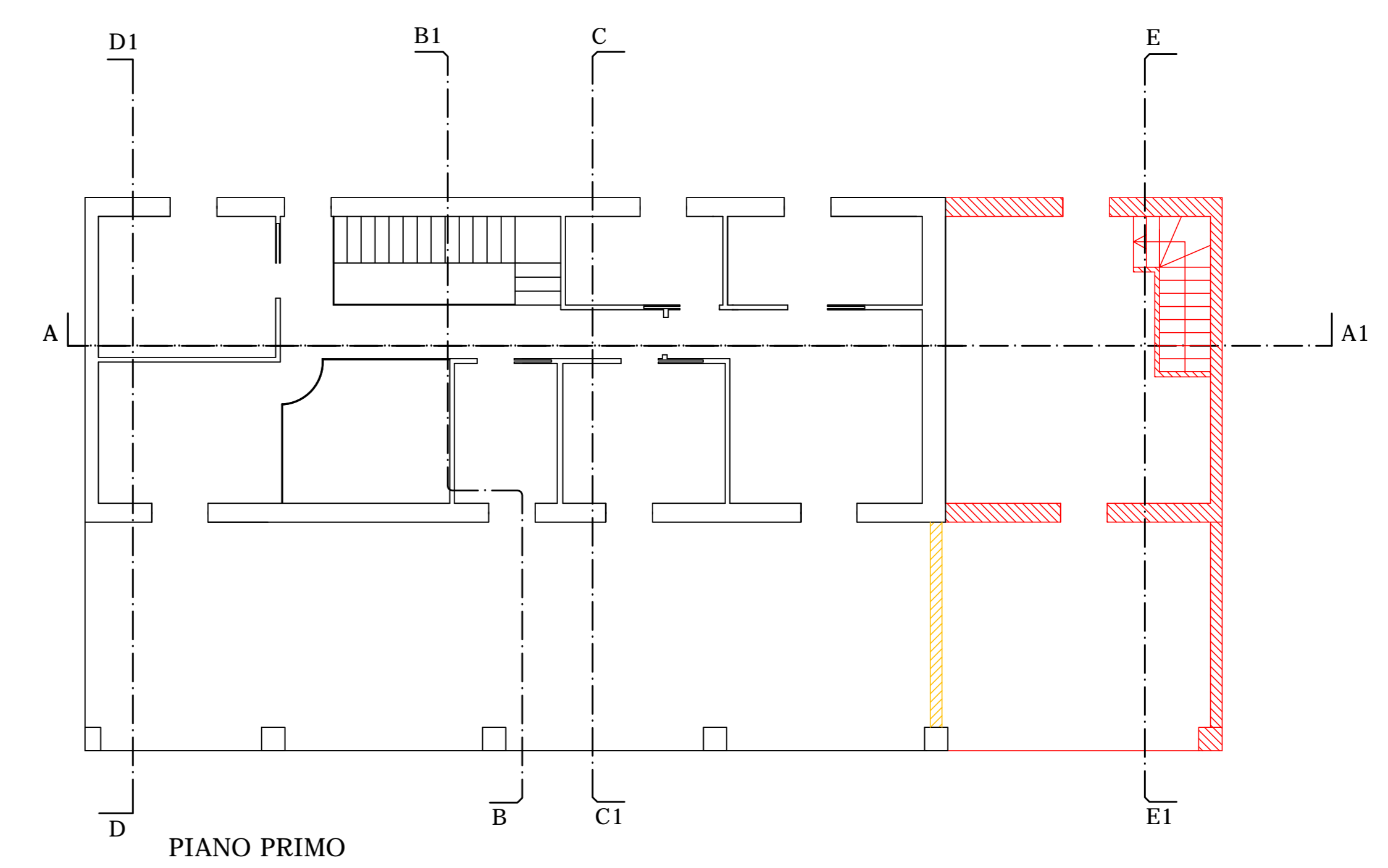

SEZIONE B-B1

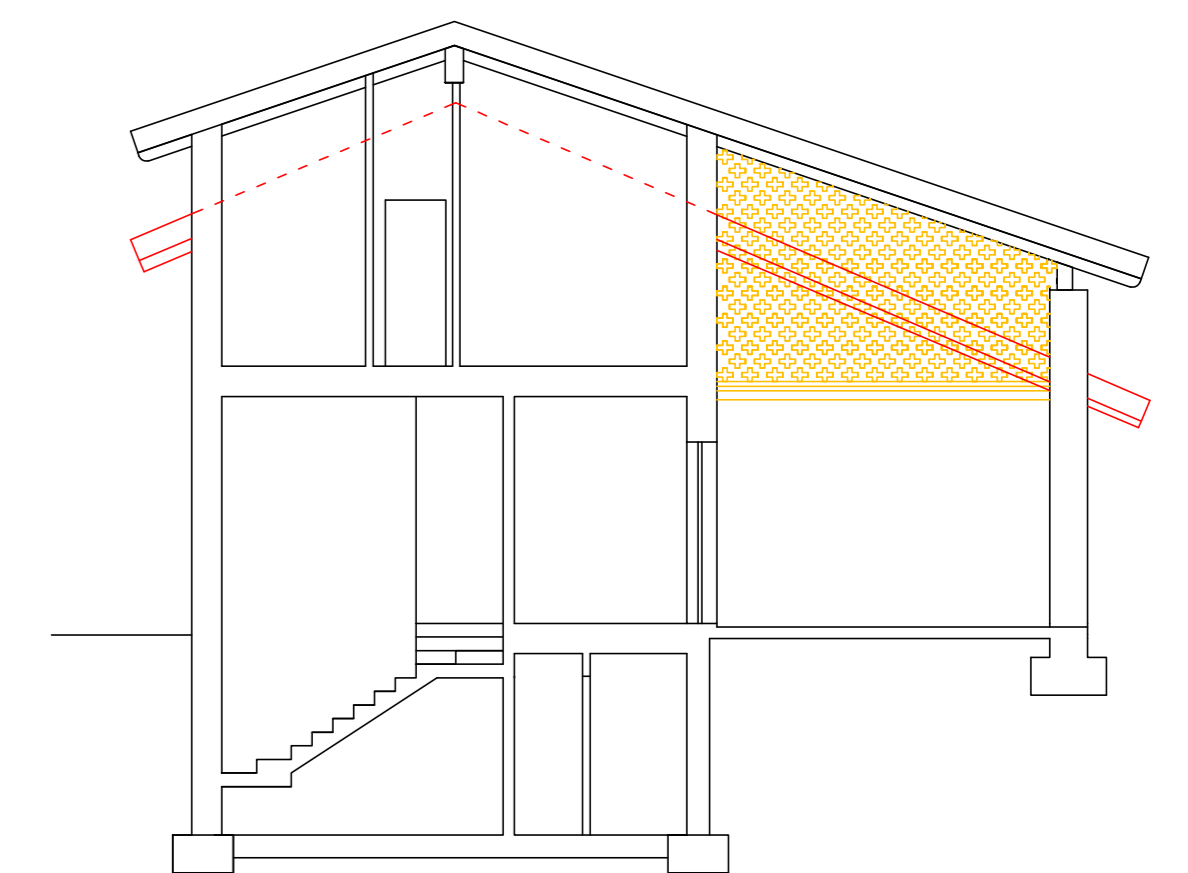

SEZIONE C-C1

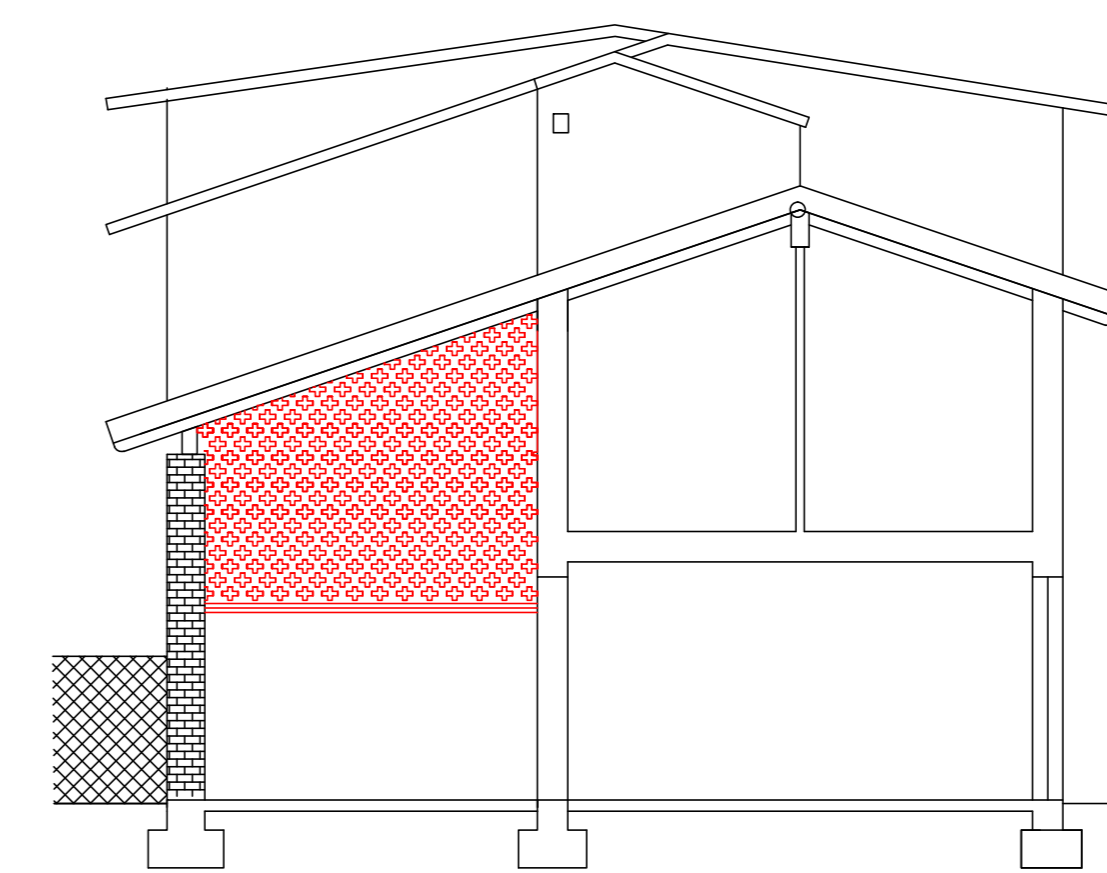

SEZIONE D-D1

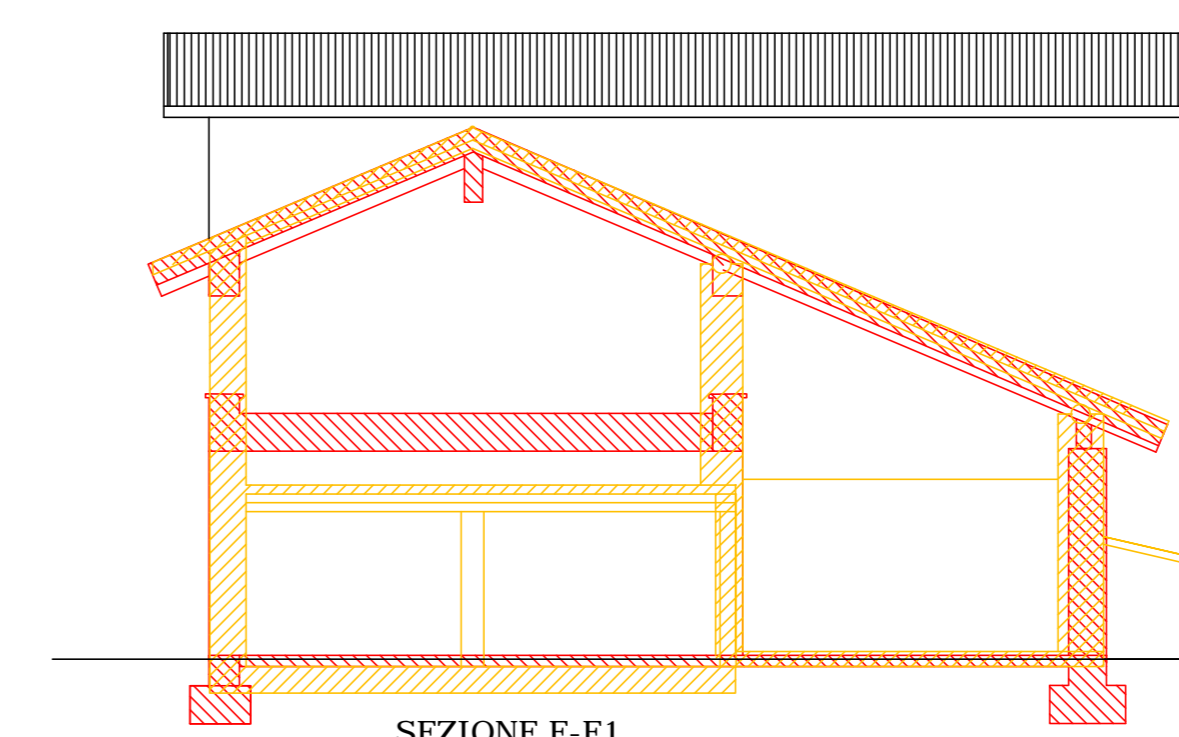

SEZIONE E-E1

<p>Dott. Arch. Mario Camizzi Ordine Arch. della Provincia di Agrigento n° 79</p> <p>Via San Carlo n. 8/2 20040 Castel Boscone (BG) Tel. 035/565555</p>		<p>COMUNE DI CREMA Fraz. Castelnuovo - "Il Cascinetto"</p>  <p>VARIANTE AL PIANO ATTUATIVO D9° B4° % 46,8% 1 5ddfcj Ut: Wb 8°; 7° B3° ** XY° % 46,8/65% Ai sensi dell'Art. 22.3.1.2. e Art. 22.3.1.11 del PDR6 riguardante porzione di fabbricato rurale b) c.w.f. (743/01)c Intervento di ristrutturazione edilizia ad uso residenziale, via Cremona n. 45</p>	
ELABORATO	04BIS	COMMITTENTE	Dott. Gianluca Rossoni
OGGETTO	COMPARATIVA	IL COMMITTENTE	
SCALA GRAFICA	1:100 - 1:200		
<p>IL PROGETTISTA (firma e timbro)</p>		<p>(Dott. Gianluca Rossoni)</p>	