

- Piano Terra -

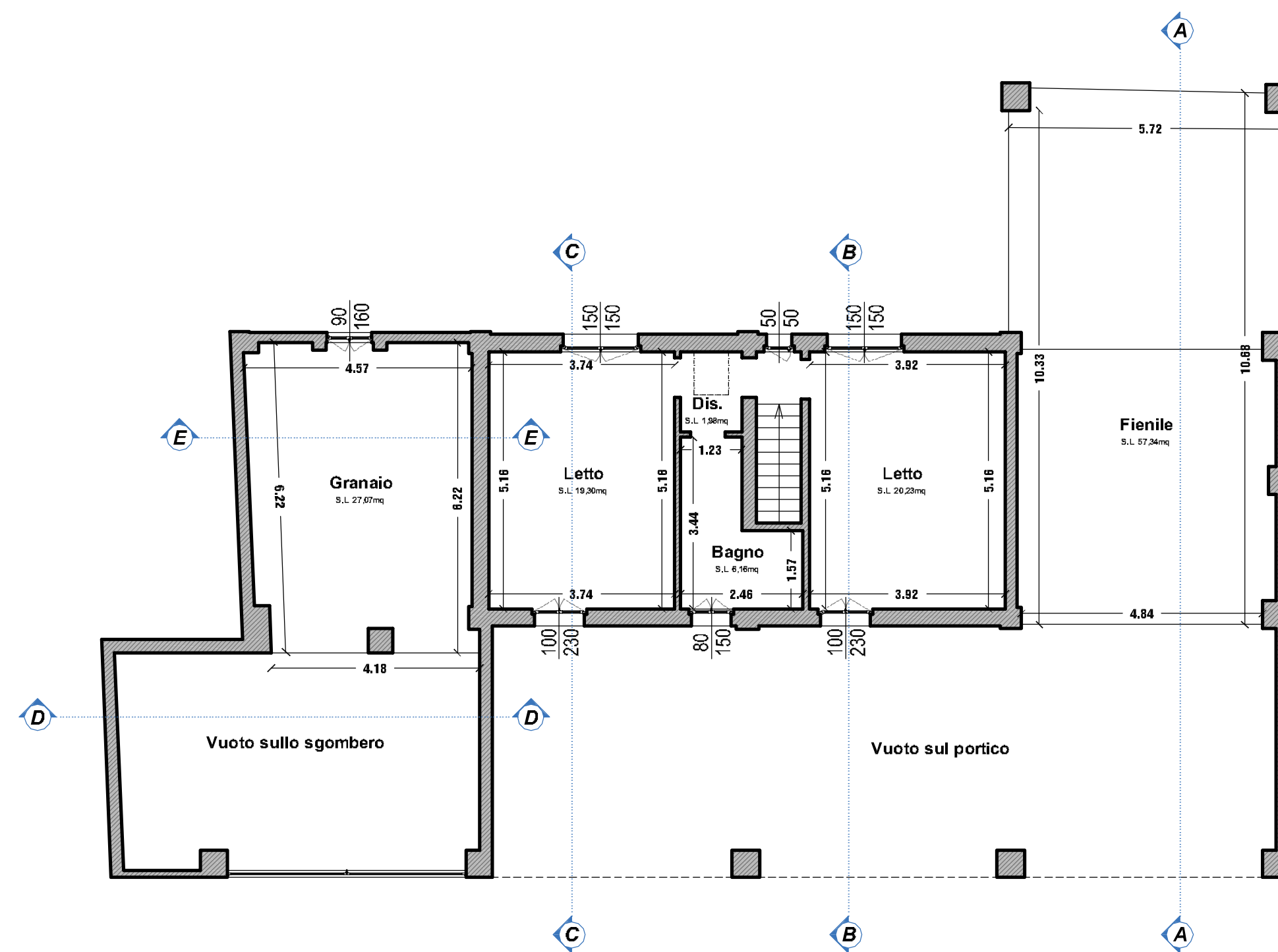

- Piano Primo -

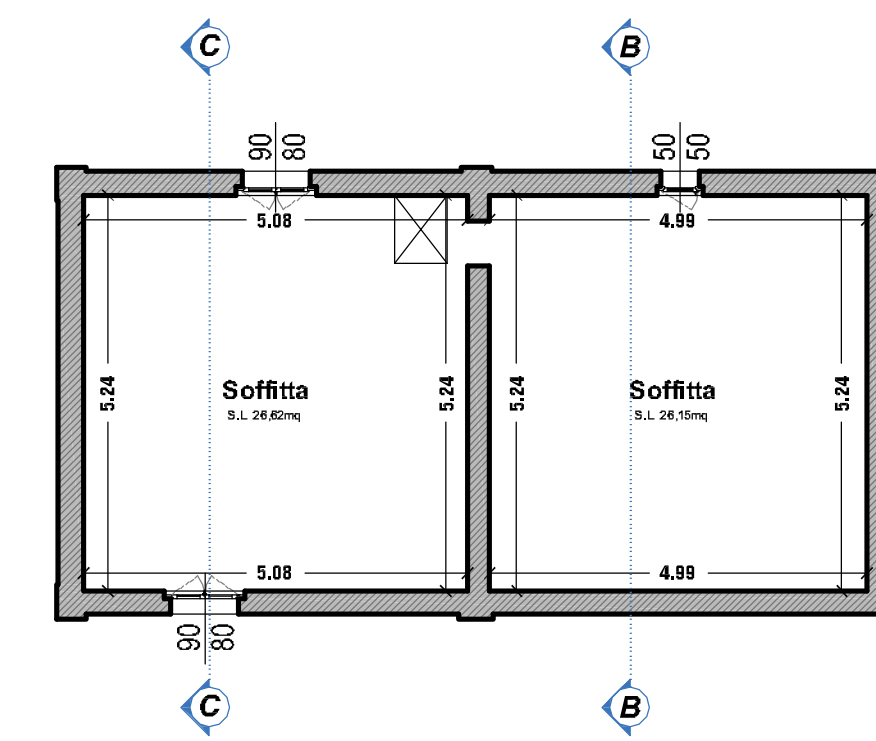

- Piano Secondo -

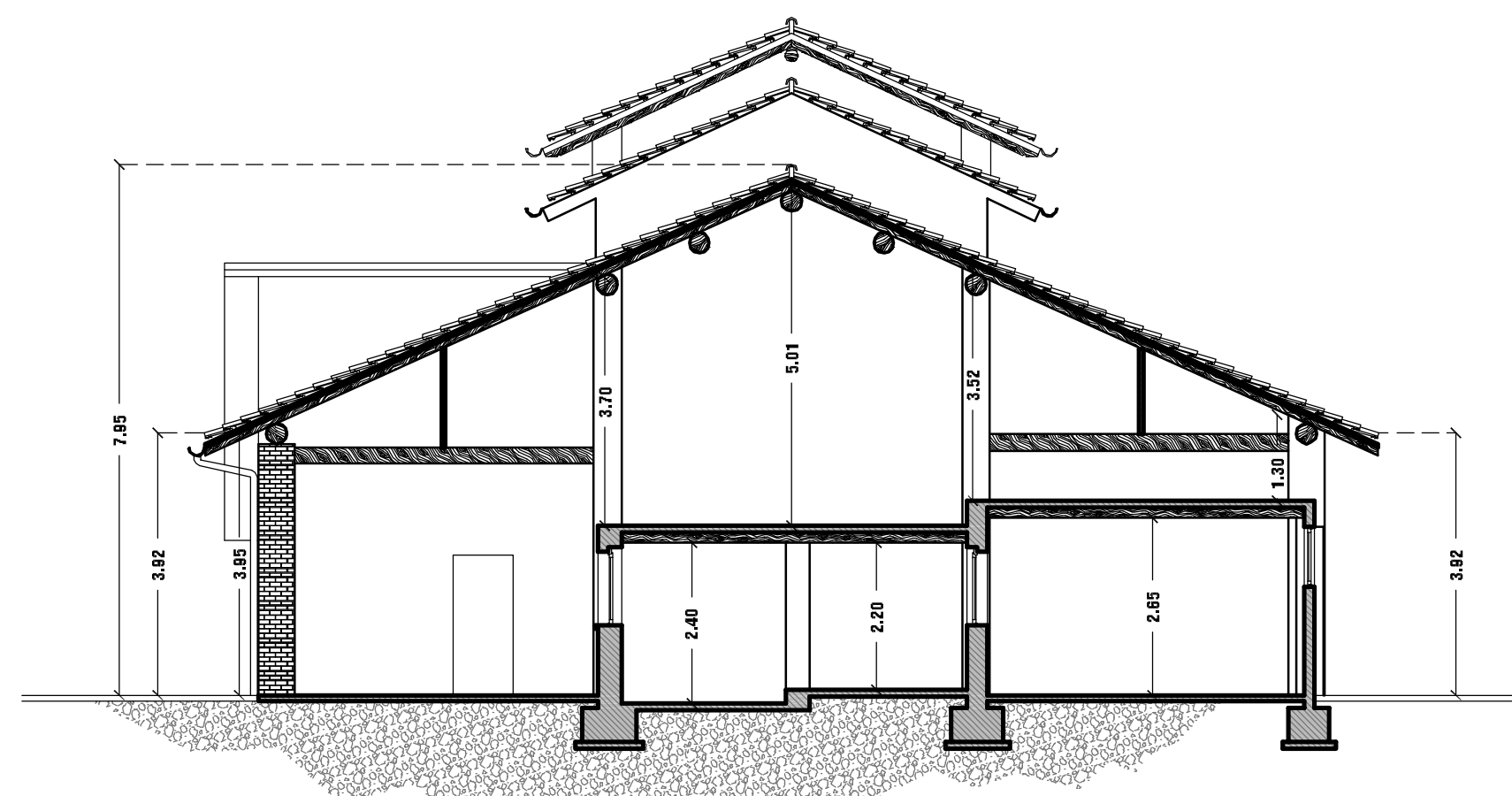

- Sezione A-A -

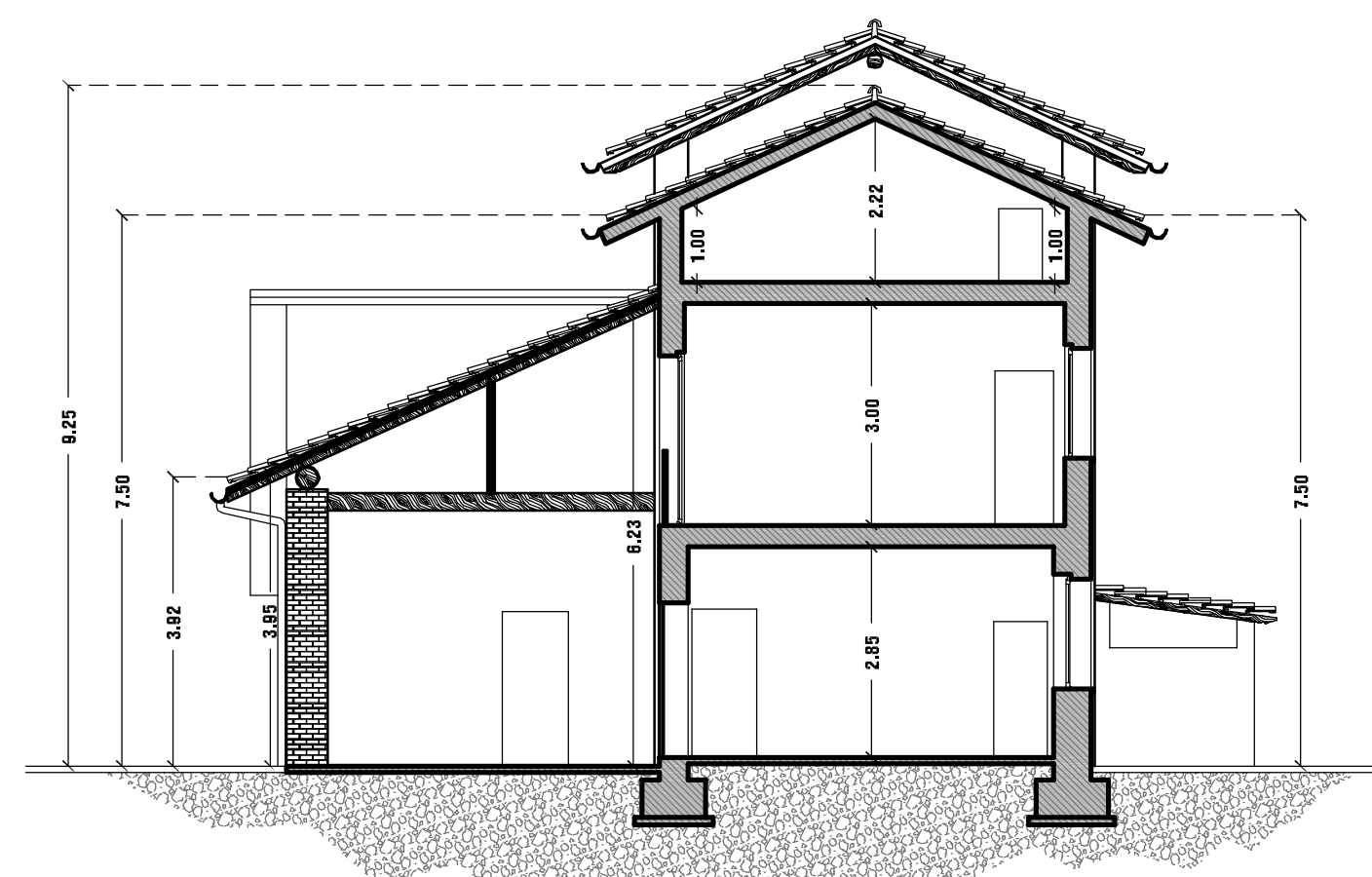

- Sezione B-B -

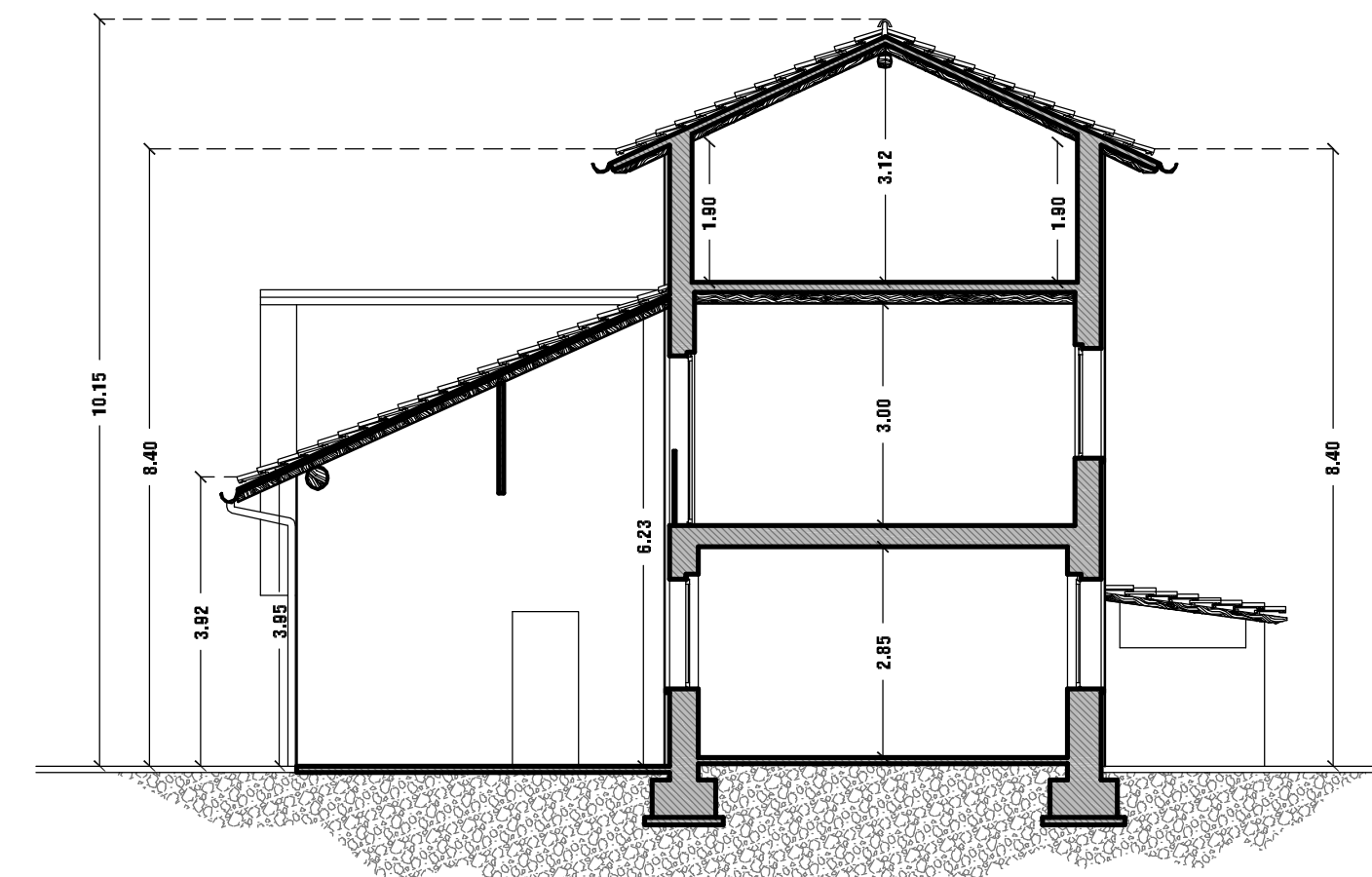

- Sezione C-C -

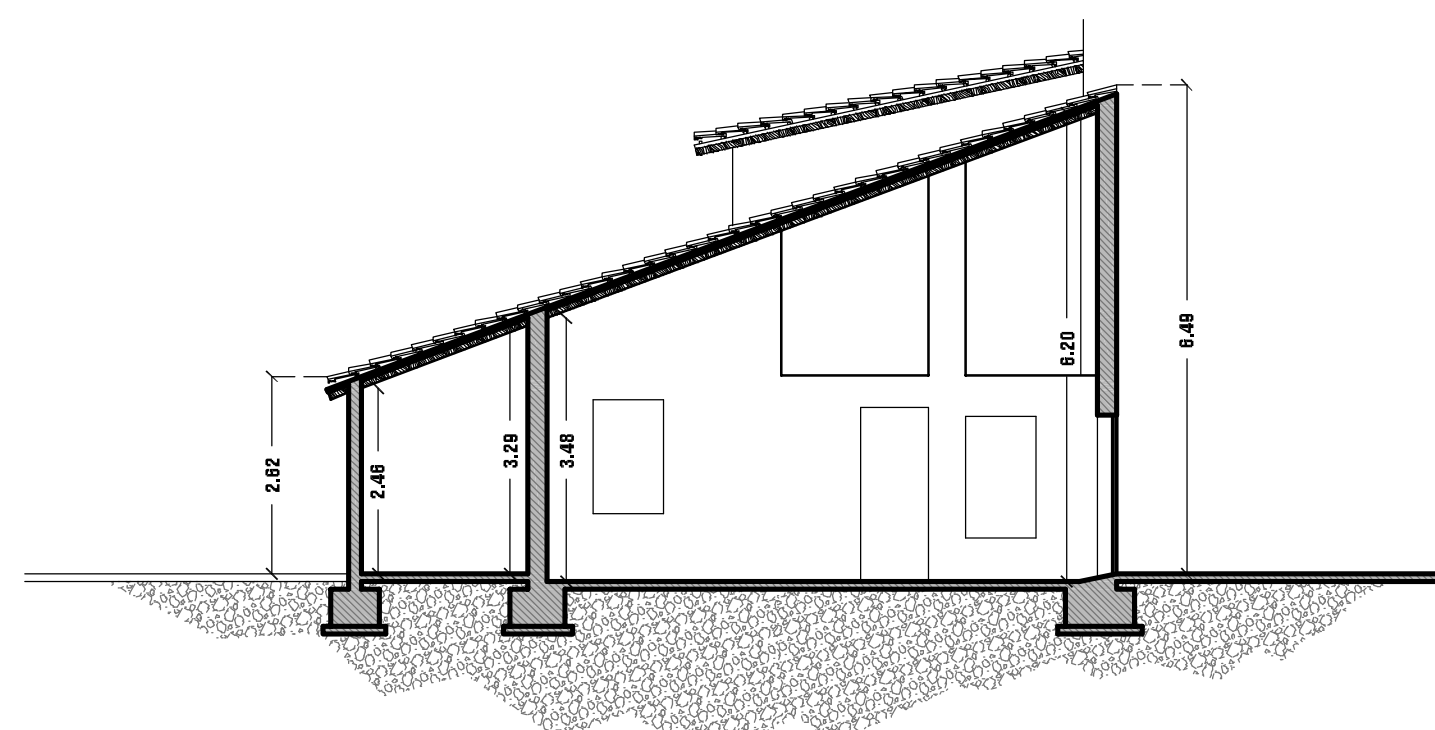

- Sezione D-D -

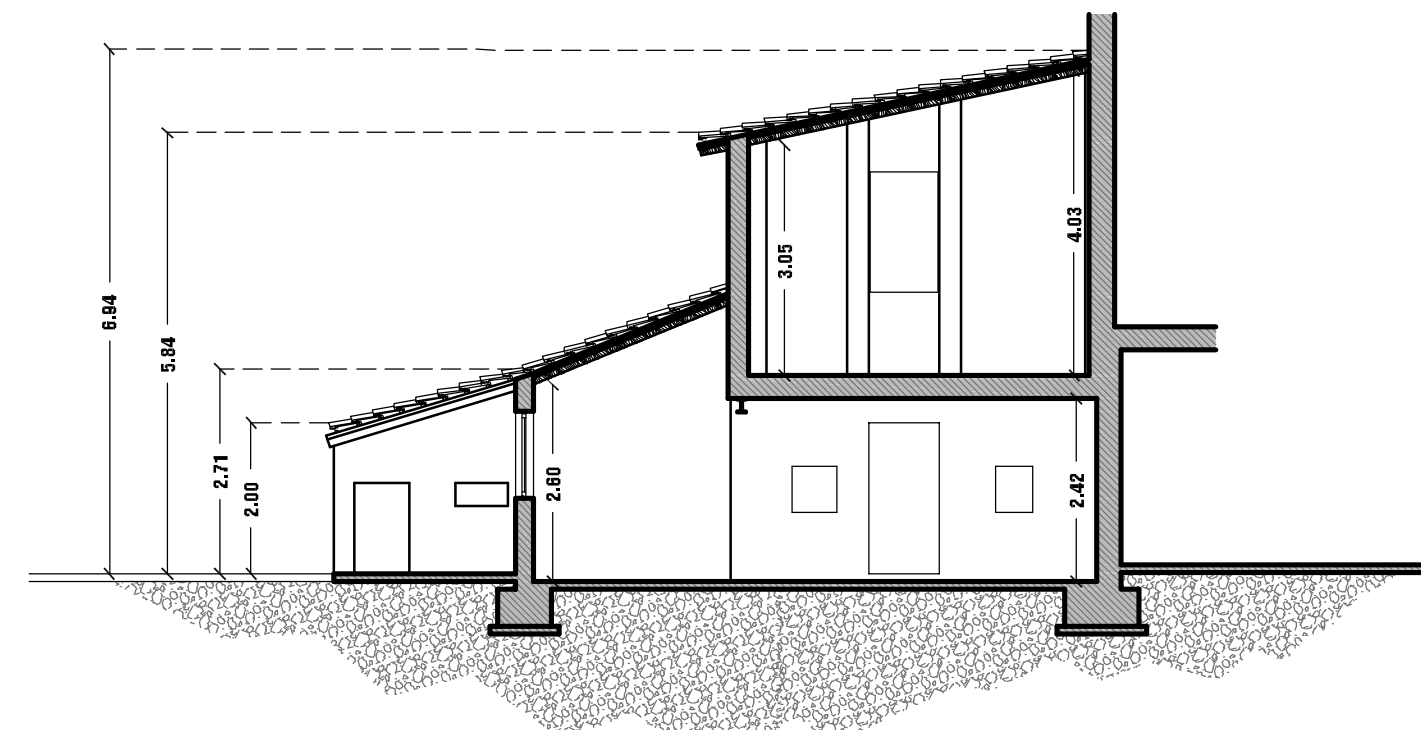

- Sezione E-E -

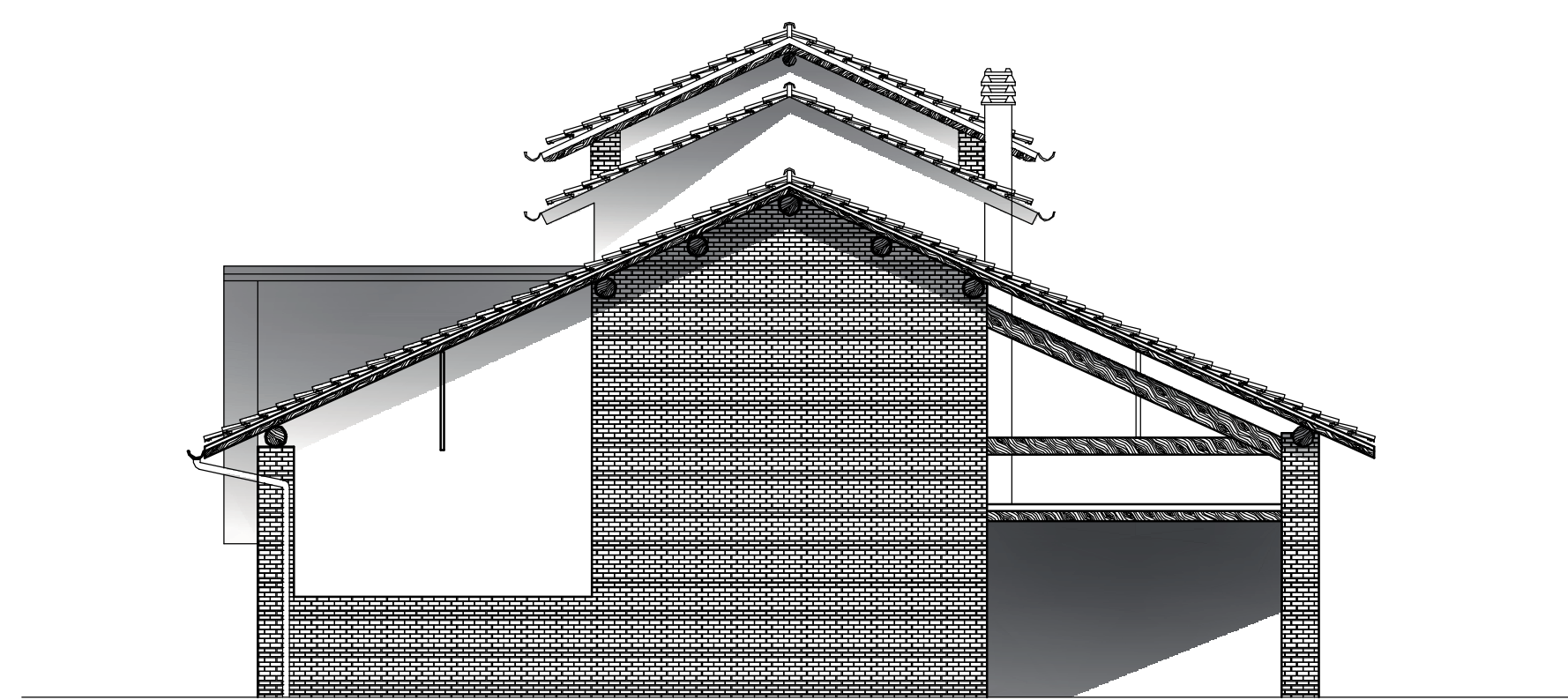
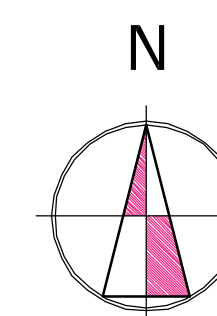

- Prospetto Nord -

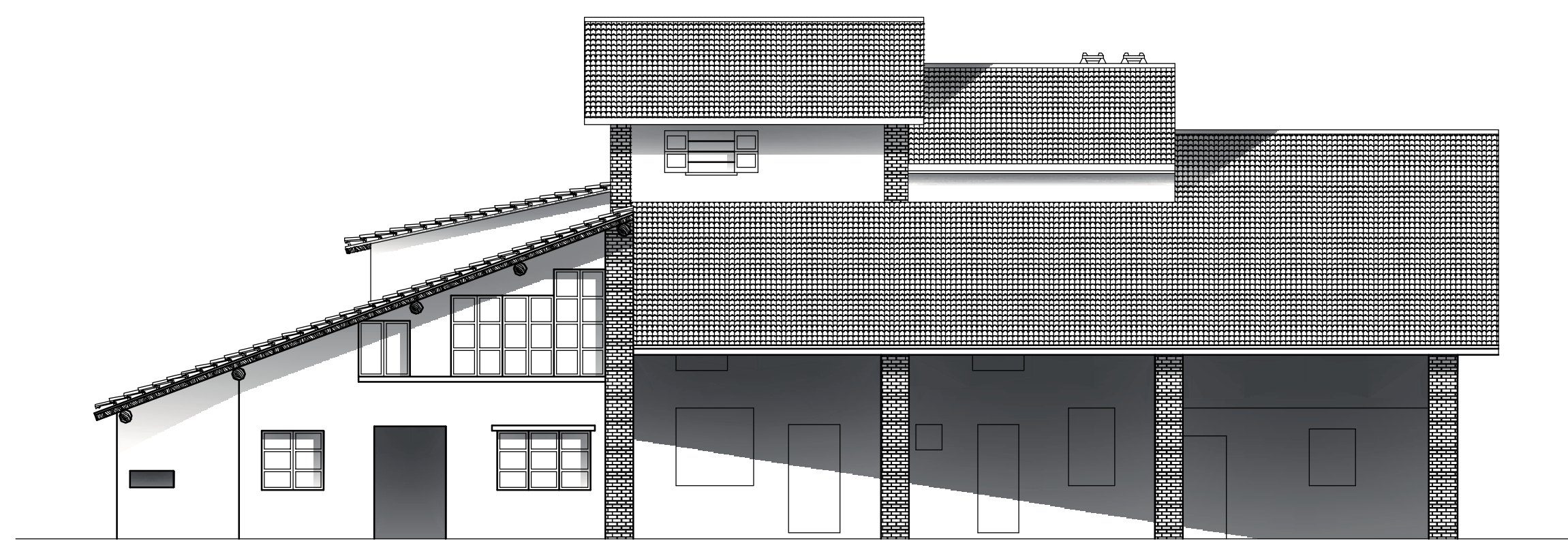

- Prospetto Est -

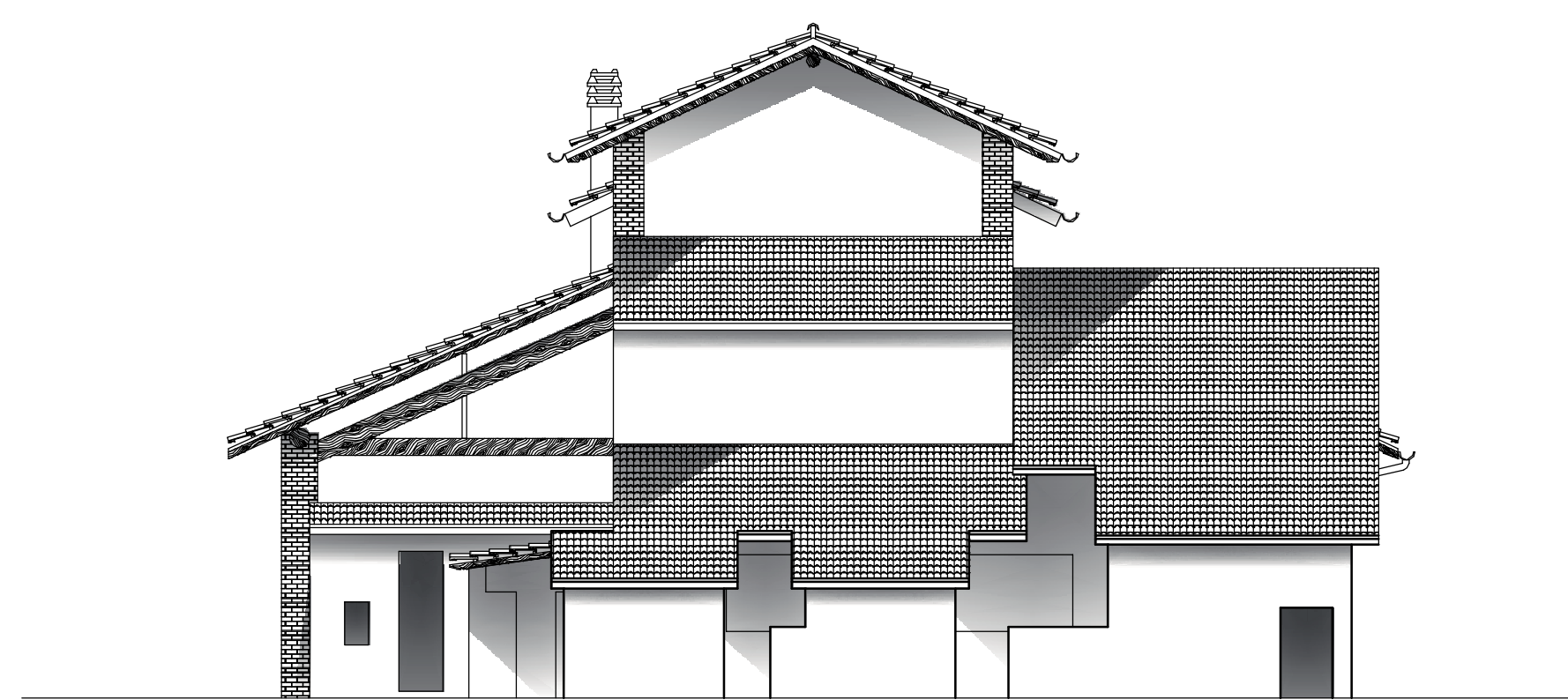

- Prospetto Sud -

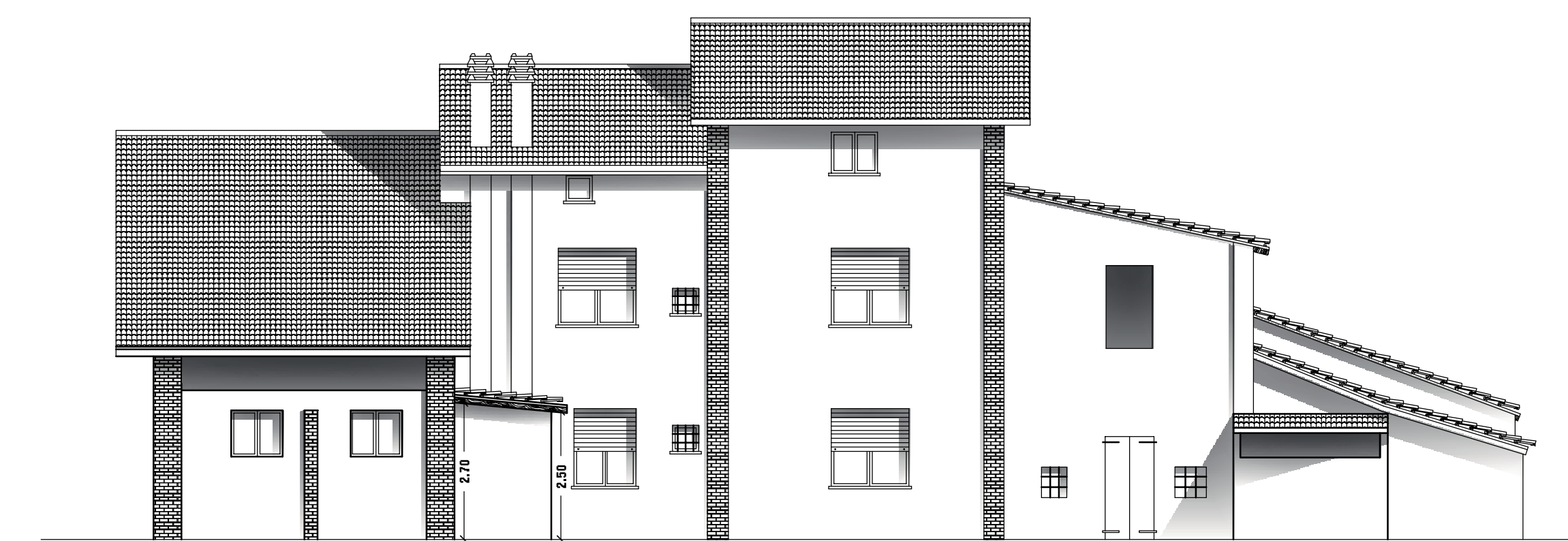

- Prospetto Ovest -

Comune di <b>CREMA</b> Provincia di CREMONA			
<b>Piano Attuativo</b> <b>Cascina Costi (89)</b> Via Turbade, 5 – Loc. Vergonzana			
OGGETTO <b>Stato Attuale</b> <b>Piante – Prospetti – Sezioni</b>			
elaborato N. <b>5</b>	data 26.11.2020	scala 1:100	agg. <input type="checkbox"/>
PROPRIETA' <b>Ivonne COSTI</b> Via San Rocco 30 MUGGIO' (MB)		FIRMA	
USUFRUTTUARIA <b>Teresina BORIANI</b> Via Turbade 5 CREMA (CR)			
PROGETTISTA <b>Arch. Alessandro Carlo Maria GUPPI</b> Via Roma 74 SAN BASSANO (CR)			
COLLABORATORI <b>Geom. Luca GIAMBELLI</b> <b>Geom. Alessandro MOSTOSI</b> Via Roma 30 IZANO (CR)			
LA PROPRIETA' DEL PRESENTE DISEGNO E' RISERVATA A TERMINI DI LEGGE			